

17th SOUTHERN CHAROLAIS BREEDERS GROUP SALE

12 NOON, MONDAY: 18th MARCH 2019

YEA SALEYARDS

Offering
33 Bulls
18 Females
7 Genetic Packages



LANDMARK

**INTERFACED WITH
AUCTIONSPLUS**

 **AuctionsPlus**
Buy and Sell stock nationally



Kills the parasites that count

The two unique models of Dectomax® Injectable and Dectomax® Pour-On give you two powerful choices to control the parasites that count, including the five major worms, lice, cattle tick and buffalo fly.* Both models have the active doramectin that makes the difference. Its the broad spectrum efficacy and persistent days of activity against the key internal parasites that makes the difference with Dectomax.

Dectomax provides for protection for your cattle, with fewer treatments and reduced pasture contamination. It also has no adverse effect on dung beetle populations.¹⁻²

Dectomax Pour-On

The reliable all-rounder provides protection against the worms that count.

- Convenient, easy to administer
- Persistent activity against the 5 major worms
- Nil milk withholding period
- Rainfast
- Meat withholding period of 42 days
- Export slaughter interval of 42 days

**NIL MILK
WITHHOLD
PERIOD**

Dectomax Injectable

This high performance model provides injected performance where it's needed.

- Reliable dosing, every time
- Persistent activity against the 5 major worms
- Controls cattle tick for up to 28 days
- Low irritant formulation, easy to administer
- Meat withholding period of 42 days
- Export slaughter interval of 42 days.

**CATTLE
TICK
CONTROL**



Identify the mixture of worm types in your local area:
www.wormtrax.com.au

**One powerful product.
Two unique models.**



* Buffalo fly claim for Dectomax Pour-On only. References: 1. NRA Special Review of Macrocyclic Lactones, May 1998 2. Zoetis Studies 1430C-60-90-003: 1430C-60-90-005. Data on file. Available from <http://apvma.gov.au/node/12576>

17th SOUTHERN CHAROLAIS BREEDERS GROUP SALE

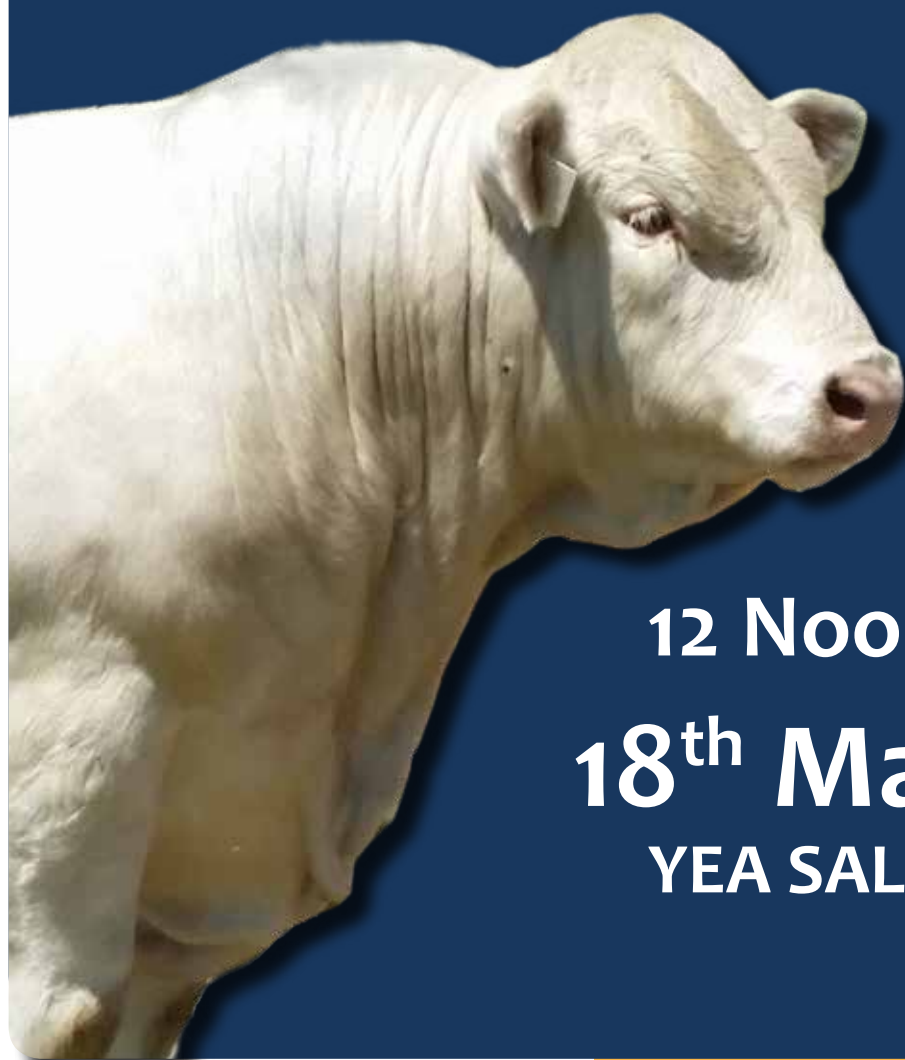

12 Noon Monday
18th March 2019
YEA SALEYARDS, VIC

Inspection
commencing 10am
Sale day

 **AuctionsPlus**

Buy and Sell stock nationally



OFFERING

33 Bulls (inc Poll Sires)

16 Females

7 Genetic Packages

LANDMARK

Chris Pollard 0428 993 860

Ray Attwell 0428 836 136

A 4% REBATE will be offered to outside agents introducing approved buyers on their behalf to sale agents prior to the sale and settling on their behalf within 7 days.

www.charolais.com.au

Sale Location:

Yea Selling Complex: From Yea take the Whittlesea Road, approx 2km south turn left into Flat Lead Lane.

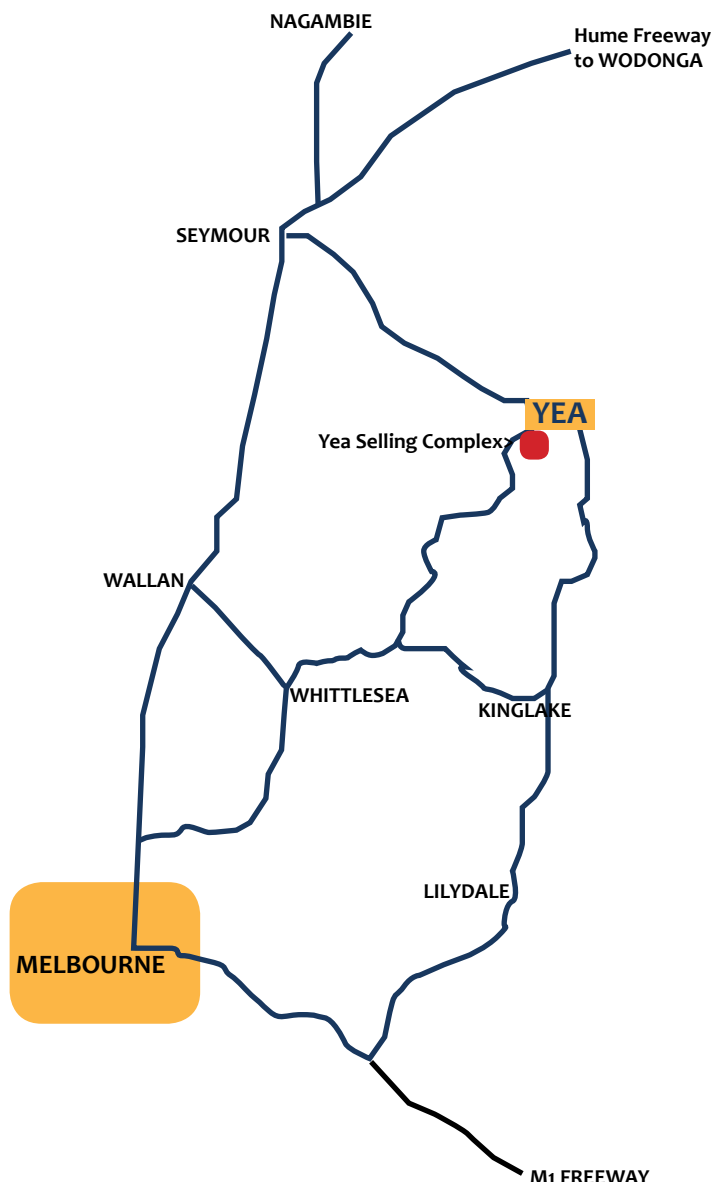

Welcome Message

Dear Fellow Cattle Breeders.

Welcome to our 17th Southern Sale

On behalf of southern Charolais studs we are pleased to present a quality yarding of top end working age bulls and females for sale. As a committee we have put together over 30 bulls to enable clients to have a large selection to satisfy requirements for their own operation. The bulls are industry focused for vealer production so buyers can value add to the silver calf advantage. This year has also seen the addition of Auctions Plus available for online bidding for those who cannot make it to the sale on the day.

The Charolais breed has again asserted itself firmly as the ultimate cross breeding choice. Calves have consistently weaned early and heavy, hitting weights and returning profit on investment for a good bull.

The bulls available have all been inspected, semen tested and excluded to be persistently infected for pesti virus, so buyers can purchase knowing bulls are ready to work and disease free. Most have EBV's available to assist in your selection.

There is also a good selection of females on offer this year for buyers wanting to expand cow numbers or those wanting to get into Charolais.

I would like to take this opportunity to thank all of the vendors and sponsors for their support in making the sale possible.

We are all looking forward to catching up on Monday 18th March. Bulls will be yarded for inspection by 10AM and also available for inspection prior to the sale by contacting vendors.

**Yours sincerely,
Colin Pickering.
Chairman.
Southern Charolais Breeders Group Sale**



Vendor Index:

ALLEDNAW CHAROLAIS

DENNIS, SAM & ADAM TAYLOR
431 WANDELLA ROAD
KERANG VIC 3579
M: 0428 385 522 Sam
E: allednaw@bigpond.com
JBAS Score: 6

LAWALUK CHAROLAIS

JAMES WADDELL
241 BROWNS ROAD
BURNBANK VIC 3371
T: 03 5463 2577
E: james.waddell@fultonhogan.com.au
JBAS Score: 6

BERANT PARK CHAROLAIS

B.M. HOWLETT
713 NANIMA ROAD
SPRINGRANGE NSW 2618
T: 0433 331 636
E: bernie@berantpark.com.au
JBAS Score: 6

LORNA DOONE CHAROLAIS

JAMES DUGGAN & RACHAEL COCHRANE
352 WEEBAR ROAD
DROUIN VIC 3818
T: 0410 261 654
E: orangeshowgirl@hotmail.com
JBAS Score: 6

CHALLAMBI CHAROLAIS

NIGEL SPINK
512 WELUMBA CK ROAD
TOOMA NSW 2642
M: 0427 828 804
E: spink264@hotmail.com
JBAS Score: 6

TAMBO RIVER CHAROLAIS

D & S NEWCOMEN & P & J WEBB
45 THE PARADE
YEA VIC 3717
T: 0418 873 765
E: dwnewcomen@gmail.com
JBAS Score: 6

CHENU CHAROLAIS

R KEELEY & C PICKERING
PO BOX 23
BRIDGEWATER VIC 3516
M: 0417 885 277
E: chenu@tpg.com.au
W: www.chenucharolais.com.au
JBAS Score: 6

TYSUBI CHAROLAIS

TY STANTON
1077 SHERIDANS BRIDGE ROAD
LILLIPUT VIC 3682
T: 0457 211 222
E: tysubibeef@gmail.com
JBAS Score: 6

WATERFORD CHAROLAIS

D & S HALLIDAY
PO BOX 1004
MOUNT MACEDON VIC 3441
M: 0447 117 676 Sapphire
E: waterforddowns@bigpond.com
JBAS Score: 7

CLARINDA CHAROLAIS

KEN MANTON
414 SCHOOL ROAD
HANSONVILLE VIC 3675
M: 0437 585 605
E: ken.manton@hotmail.com
JBAS Score: 6

WARILLA CHAROLAIS

JM & GA WEEKES
PO BOX 1162
ECHUCA VIC 3564
M: 0421 312 582
E: john.m.weekes@bigpond.com
JBAS Score: 6

WINDJAMMER CHAROLAIS

EDWINA WILTSHIRE
PO BOX 326
BALNARRING VIC 3926
T: 0408 822 705
E: windjammercharolais@bigpond.com
JBAS Score: 8



Charolais Silver Calves- your golden opportunity

SALE INFORMATION



Fertility guarantee:

a) Semen test is optional, however vendors are reminded that it is in their best interest to have their bulls tested within 2 weeks prior to the sale. Bulls are to be sold as fertile and capable of natural service. The purchaser will have the right of cancelling the sale within six months of the date of the sale if they can submit a Veterinary report stating that the bull is infertile or incapable of natural service. The veterinary surgeon must have stated that, in his opinion, the bull has not suffered since delivery to the purchaser, any injury or maltreatment which could have affected its breeding ability. The vendor is liable to refund the purchase price of the animal in full.

b) All females are to be sold as guaranteed breeders. Where a purchaser submits a veterinarian certificate within twelve months of the date of the sale stating that a female of joinable age is infertile and, in the veterinary surgeon's opinion, has not suffered, since delivery to the purchaser, and any injury or maltreatment which could have affected her breeding ability, the Vendor is liable to refund the price in full. This will not apply where an attempt has been made to transfer embryos from the female.

c) Females 24 months and over are to be pregnancy tested in calf or have a calf at foot, vendors must supply a PTIC Certificate for every female entered in the catalogues as PTIC. Females under 24 months may be mated or unjoined.

Conditions of sale for interstate purchases:

Any animal, purchased for interstate movement, which requires further tests will be forwarded to an approved Quarantine area where appropriate tests will be carried out in compliance with the entry requirements into the destination state. The cost of agistment, transport, and health status tests are to be borne by the purchaser of the all cattle passing such tests, or by the vendor, should they fail to pass such tests. Payment for the cattle to the vendor will be made within normal terms of sale whether or not the cattle have been tested for entry into the nominated state. In the event of cattle failing health tests and the sale being cancelled, the vendor will refund all moneys, paid as settlement, for the purchaser.

Health:

Each animal must belong in a herd accredited free or confirmed of both brucellosis and TB. A national vendor declaration form must be completed before the sale

All cattle including calves must be tested Pestivirus negative. Pestivirus Laboratory results showing a negative test must be provided to the sale committee 7 days prior to sale day. (* This will be strictly adhered to).

To be eligible for entry, cattle must originate from:

- A herd with at JBAS Score of 6 or higher

Inspection:

All cattle must be purebred, registered and correctly tattooed as required by the Charolais Society of Australia Ltd. Cattle will be accepted or rejected on the basis of the Charolais Society of Australia Regulations for Show and Sale.

Transfer Fees:

Transfer fees are the responsibility of the vendors in accordance with the Regulations of the Charolais Society of Australia Ltd.

Herd Health Indicators:

Vaccinations are shown in the comments on all animals. All sale animals have been tested Negative for Pestivirus.

Sale catalogue vendors and/or their agents do not give any warranty as to the errors or omission, if any, in these particulars which they believed to be accurate when compiled. Prospective purchasers should satisfy themselves by inspection or otherwise as to the accuracy of the particulars.

To put dollars in your pocket....



A Charolais sire over a British Breed female produce the highly valued Silver Calf that can reach target weights at a younger age.

CROSS INTO PROFIT WITH CHAROLAIS



www.charolais.com.au



Charolais Society of Australia Ltd T: 02 6771 1666 E: office@charolais.com.au

CHAROLAIS BULLS



Lot 1

CHENU NOCTURNAL (P)

A/c: R KEELEY & C PICKERING

Born: 31/08/2017

Herd Ident: RLK N60E

Colour: White

	CE DIR	CE DTR	GL	BW	200	400	600	MAT	MILK	SS	EMA	RIB	RUMP	RBY	IMF
EBV	+2.1	+3.4	-4.8	-0.2	+11	+24	+34	+34	+13	+0.7	+2.1	+0.5	+0.6	+0.1	+0.6
Acc	37%	32%	44%	68%	53%	59%	55%	51%	35%	70%	42%	42%	41%	43%	41%

SELECTION INDEX VALUES

DOM (\$)	EXP (\$)	NT (\$)
+\$32	+\$42	+\$21

January 2019 Australasian Charolais GROUP BREEDPLAN

LANGI GHIRAN FRITZ (JRR F18E) (P)

Sire: LANGI GHIRAN JUMPING JACK (JRR J18E) (P)

LANGI GHIRAN ELOISE 3 (JRR E19E)

LANGI GHIRAN COOLCAT (JRR C6E) (P)

Dam: LANGI GHIRAN ESTELLA 7 (JRR E16E)

LANGI GHIRAN ESTELLA 36 (JRR A8E)

Comments: Vac: 5in1, Lepto. Another well proportioned bull that will have a larger end maturity weight. He carries a good muscle pattern, good angles and feet along with a beautiful topline. Bred in the purple having Windfall, Pinay and Mac all in his pedigree. Structurally very correct bull that will service all aspects of the beef industry from vealers to bullocks or replacement females with that bit of extra end maturity growth.

Purchaser:.....Price \$:.....



Lot 2

CHENU NIGHT RIDER (AI) (P/S)

A/c: R KEELEY & C PICKERING

Born: 20/03/2017

Herd Ident: RLK N10E

Colour: White

	CE DIR	CE DTR	GL	BW	200	400	600	MAT	MILK	SS	EMA	RIB	RUMP	RBY	IMF
EBV	+0.7	+2.7	-2.6	+0.4	+10	+15	+13	+10	+5	-0.4	+1.7	+0.1	-0.2	+0.8	-0.2
Acc	38%	30%	50%	67%	48%	50%	51%	47%	33%	62%	37%	38%	36%	39%	37%

SELECTION INDEX VALUES

DOM (\$)	EXP (\$)	NT (\$)
+\$14	+\$13	+\$9

January 2019 Australasian Charolais GROUP BREEDPLAN

CJC SYMBOL Y771 PM812761 (PED Y771E) (P)

Sire: CJC SYMBOL B1067 PMC365955 (OAC K1067E) (P)

CJC MS COBALT X282 PF1132337 (PED X282E) (P)

GAUGUIN 8591105891 (OAF L859F)

Dam: CHENU PUSSYCAT 18 (RLK E4E) (P)

CAMPASPE DOWNS ZIGGY (CDC Z2E) (P)

Comments: Vac: 5in1, Lepto. Absolute stand out bull from one of our leading donor dams in E4. She is the dam of Chenu Ziggy 34 at the 2016 Charolais National Show and Sale after winning junior champion heifer and selling as the top price heifer for \$8000 to CCJ Charolais. This bull is by the new sire in CJC Symbol and carries all of the attributes of the modern Charolais bull, with thickness and softness in a moderate package. Definite stud sire prospect.

Purchaser:.....Price \$:.....



Lot 3

CLARINDA HALLMARK N35 (AI) (P)(RF)

A/c: K.C MANTON

Born: 24/08/2017

Herd Ident: KEN N35E

Colour: Cream

	CE DIR	CE DTR	GL	BW	200	400	600	MAT	MILK	SS	EMA	RIB	RUMP	RBY	IMF
EBV	+8.5	-1.5	-6.4	-0.8	+13	+31	+37	+27	+10	+1.3	+2.5	+1.7	+2.5	-0.6	+0.6
Acc	49%	40%	68%	72%	64%	67%	64%	59%	44%	55%	42%	45%	44%	42%	41%

SELECTION INDEX VALUES

DOM (\$)	EXP (\$)	NT (\$)
+\$47	+\$60	+\$31

January 2019 Australasian Charolais GROUP BREEDPLAN

PALGROVE CHARM (PK C1043E) (P)

Sire: PALGROVE HALLMARK (PK H535E) (P)

PALGROVE ALYSSA 47 (PK B835E) (P)

RANGAN PARK RIO BRAVO D15 (RAN D15E) (P)

Dam: CLARINDA BRAVO MAID 2ND (KEN K42E) (P)

CLARINDA CHEYENE MAID (KEN G30E) (P)

Comments: Vac: 5in1, Lepto. N35 is homo polled bull powerful well structure with good feet great all round pedigree from the Maid cow family and by the respected Palgrove Hallmark whose progeny are getting many good reports. In top 10% for C.E. Top 15% birth weight, good all-round figures.

Purchaser:.....Price \$:.....



Lot 4

CLARINDA GEDDES N43 (AI) (P)

A/c: K.C MANTON

Born: 29/08/2017

Herd Ident: KEN N43E

Colour: White

	CE DIR	CE DTR	GL	BW	200	400	600	MAT	MILK	SS	EMA	RIB	RUMP	RBY	IMF
EBV	+2.8	+1.0	-1.4	+0.4	+16	+39	+52	+54	+8	+1.6	+2.3	+0.8	+1.1	-0.1	+0.3
Acc	45%	37%	67%	71%	63%	67%	64%	61%	48%	51%	37%	42%	41%	38%	35%

SELECTION INDEX VALUES

DOM (\$)	EXP (\$)	NT (\$)
+\$43	+\$60	+\$31

January 2019 Australasian Charolais GROUP BREEDPLAN

SILVERSTREAM ENTICER E30 083090030E (OAN E30E) (P)

Sire: SILVERSTREAM GEDDES G102 083110102D (OAN G102D) (P)

SILVERSTREAM DOLLY V5 083040005C (OAN V5C)

CLARINDA PROFILE (KEN E5E) (P)

Dam: CLARINDA PROFILE ASPRO 2ND (KEN H41E) (P)

KALINKA ASPRO (NKA A16E)

Comments: Vac: 5in1, Lepto. This is a strong bull that will leave good calves with quick growth and muscle development, as you would expect being by Silverstream Geddes. Out of a medium size cow who is breeding very well and sells later in the sale, lot 35. In top 5% for 400 & 600 day & carcass weights.



Purchaser:.....Price \$:.....

Lot 5

WATERFORD NEXT SKAGGS N31E (AI) (P/S)

A/c: D & S HALLIDAY

Born: 10/09/2017

Herd Ident: WET N31E

Colour: White

	CE DIR	CE DTR	GL	BW	200	400	600	MAT	MILK	SS	EMA	RIB	RUMP	RBY	IMF
EBV	-5.1	+3.5	-2.3	+1.5	+14	+22	+32	+32	+2	+0.7	+1.5	+0.4	+0.1	+0.4	-0.2
Acc	37%	26%	56%	68%	58%	61%	56%	52%	37%	48%	31%	33%	32%	32%	30%

SELECTION INDEX VALUES

DOM (\$)	EXP (\$)	NT (\$)
+\$9	+\$15	+\$11

January 2019 Australasian Charolais GROUP BREEDPLAN

MD ALI TRADE U1059 PMC332642 (PED D1059E) (P)

Sire: WINN MANS SKAGGS 663X PMC336073 (OAC F663E) (P)

WINN MANS BEVERLY 663S FC358266 (PED B663E)

HOPGOOD DIGNITY (1RY D25E) (P)

Dam: PALGROVE EIGHTEEN KARAT 62 (PK H843E)

PALGROVE EIGHTEEN KARAT 44 (PK D801E)

Comments: Vac: 5in1, Lepto. Early maturing, soft bull by exclusive sire Skaggs, structurally sound with depth and quiet disposition. His dam was purchased from the Palgrove Showcase sale, lovely udder, perfect production record, smooth made, angular and feminine. Semen Tested.



Purchaser:.....Price \$:.....

Lot 6

WATERFORD MUSTANG M46E (P)

A/c: D & S HALLIDAY

Born: 18/09/2016

Herd Ident: WET M46E

Colour: White

	CE DIR	CE DTR	GL	BW	200	400	600	MAT	MILK	SS	EMA	RIB	RUMP	RBY	IMF
EBV	+3.1	+1.8	-2.4	+0.3	+14	+27	+36	+37	+8	+2.0	+1.8	+0.5	+0.6	+0.3	+0.1
Acc	37%	31%	42%	68%	60%	58%	57%	53%	41%	47%	38%	44%	44%	41%	37%

SELECTION INDEX VALUES

DOM (\$)	EXP (\$)	NT (\$)
+\$33	+\$46	+\$23

January 2019 Australasian Charolais GROUP BREEDPLAN

PALGROVE CALIBRE S 251404XBC01564 (PK C264E) (P)

Sire: PALGROVE HERMES (PK H549E) (P)

PALGROVE ESTELLA 304 (PK E98E) (P)

MOONGOOL ERNIE (DP2 E173E) (P)

Dam: WATERFORD HIP HIP HOORAY (WET H51E) (P)

WATERFORD XANTHIPPE (WET X32E) (P)

Comments: Vac: 5in1, Lepto. Mustang is an impressive bull due to his length, balance, correct structure and foot shape. Mustang's Dam was a successful show heifer and gone on to be an even better breeding cow with a lovely square udder. His sire Hermes is known for producing low birthweight sires with performance. Mustang is above average for 90% of his traits, low birthweight, high early growth rates, good EMA and positive fat cover. His calves should also show strong maternal traits with good calving ease and above average milk. Is not often you find such a good bull with such an even set of ebv's. Stud sire Prospect. Semen Tested.



Purchaser:.....Price \$:.....

Lot 7

ALLEDNAW NEVERFAIL (P)

A/c: DM & JT TAYLOR

Born: 18/06/2017

Herd Ident: AKT N64E

Colour: White

	CE DIR	CE DTR	GL	BW	200	400	600	MAT	MILK	SS	EMA	RIB	RUMP	RBY	IMF
EBV	-2.7	+1.1	-2.7	+2.2	+18	+33	+45	+57	+4	+0.6	+2.7	-1.2	-1.4	+1.9	-0.3
Acc	32%	28%	39%	47%	44%	43%	43%	41%	42%	38%	31%	36%	36%	34%	31%

SELECTION INDEX VALUES

DOM (\$)	EXP (\$)	NT (\$)
+\$18	+\$24	+\$20

January 2019 Australasian Charolais GROUP BREEDPLAN

ASHWOOD PARK DINDI (HAS D53E) (P)

Sire: VERNOLA JUST RIGHT J6E (VIW J6E) (P/S)

ASHWOOD PARK EBONY (HAS E1E)

RANGAN PARK PINAY F21 (RAN F21E) (P)

Dam: ALLEDNAW CAROL H29E (AKT H29E) (P)

ALLEDNAW CHAROL C41E (AKT C41E) (P)

Comments: Vac: 5in1, Lepto. A polled young sire with a powerful pedigree. Plenty of substance in this bull from a high performing Carol cow line. Neverfail will add plenty of shape into his progeny whether they be turned off as vealers or grown out to bullocks. His dam sold for \$6,000 in our recent Female Sale in November where Carol females were in high demand with 11 Carol cows selling to a top of \$7,500 and a strong average of \$5000.



Purchaser:.....Price \$:.....

Lot 8

ALLEDNAW NOBLE (P)

A/c: DM & JT TAYLOR

Born: 06/07/2017

Herd Ident: AKT N70E

Colour: White

	CE DIR	CE DTR	GL	BW	200	400	600	MAT	MILK	SS	EMA	RIB	RUMP	RBY	IMF
EBV	+3.2	+4.5	-1.5	+0.9	+11	+20	+27	+30	+2	+0.9	+1.9	-0.8	-1.0	+1.3	-0.3
Acc	29%	25%	33%	42%	40%	39%	39%	36%	40%	33%	27%	32%	32%	30%	27%

SELECTION INDEX VALUES

DOM (\$)	EXP (\$)	NT (\$)
+\$23	+\$32	+\$17

January 2019 Australasian Charolais GROUP BREEDPLAN

ASHWOOD PARK DINDI (HAS D53E) (P)

Sire: VERNOLA JUST RIGHT J6E (VIW J6E) (P/S)

ASHWOOD PARK EBONY (HAS E1E)

WATERFORD (WET X1E) (P)

Dam: ALLEDNAW NUNCIATA F16E (AKT F16E) (P)

GLENLEA NUNCIATA A19E (P) (GLE A19E) (P)

Comments: Vac: 5in1, Lepto. A compact, moderate framed bull with plenty of width and thickness. Early maturing type with a docile temperament making him ideal for vealer producing herds. Comes from the Nunciata cow line that consistently deliver broad, deep bodied progeny with great longevity. This bulls maternal line attracted strong interest in our recent Summer Opportunity Female Sale in November with his 13yr old Grandam A19 selling to Yuranga Park Charolais in Qld, his Dam F16 sold to Kilkenny Charolais Qld and a half sister K2 sold for \$6,000.



Purchaser:.....Price \$:.....

Become an Associate Member of the Charolais Society for only \$38.50 a year and stay informed Ask for a membership form.

Cross into profit



Charolais

Charolais Society of Australia

• T 02 6771 1666

E office@charolais.com.au

• W www.charolais.com.au



Lot 9

WARILLA NEPTUNE MAC (AI) (ET) (P)

A/c: JM & GA WEEKS

Born: 06/08/2017

Herd Ident: JGW N28E

Colour: White

	CE DIR	CE DTR	GL	BW	200	400	600	MAT	MILK	SS	EMA	RIB	RUMP	RBY	IMF
EBV	-5.3	+0.6	-3.2	+1.9	+17	+32	+57	+52	+8	+1.1	+2.4	+1.0	+1.7	+0.0	+1.1
Acc	59%	58%	63%	64%	64%	63%	63%	61%	64%	62%	55%	57%	56%	55%	53%

SELECTION INDEX VALUES

DOM (\$)	EXP (\$)	NT (\$)
+\$25	+\$42	+\$26

January 2019 Australasian Charolais GROUP BREEDPLAN

WCR SIR FAB MAC 809 M202427 (OAU -57E) (P)

Sire: WCR SIR FA MAC 2244 M234430 (OAU B2244E) (P)

WCR MISS CENTURY 920 TWN F354249 (OAU -58) (P)

PALGROVE VERTICO (PK V325E)

Dam: PALGROVE FRIESIA 19 (PK Y224E) (P)

PALGROVE FRIESIA 10 (PK T113E) (P)

Comments: Vac: 5in1. Mac is (ET) Son of WCR SIR MAC 2244 and out of Palgrove Friesia 19, how much more breeding could you want? He came 3rd in class Melbourne 2018. A very soft bull with nice polled head and good shoulders. Vendor would like to retain semen share down the track when it suits both parties to do so.



Purchaser:.....Price \$:.....

Lot 10

LAWALUK NOBBY (AI) (P/S)

A/c: JL & JH WADDELL

Born: 10/02/2017

Herd Ident: LK N6E

Colour: White

	CE DIR	CE DTR	GL	BW	200	400	600	MAT	MILK	SS	EMA	RIB	RUMP	RBY	IMF
EBV	-6.8	-0.5	-4.6	+1.7	+11	+19	+28	+39	+5	+1.5	+2.1	+0.6	+0.5	+0.4	+0.2
Acc	43%	40%	71%	54%	49%	49%	50%	46%	44%	46%	39%	41%	41%	39%	42%

SELECTION INDEX VALUES

DOM (\$)	EXP (\$)	NT (\$)
+\$6	+\$11	+\$8

January 2019 Australasian Charolais GROUP BREEDPLAN

SVY FREEDOM PLD 307N PMC280878 (OAC Y2808E) (P)

Sire: GERRARD MONTEZUMA 6T MC310671 (OAC C3106E) (P)

GERRARD ROXANNE 18P PFC344620 (PED -4620E)

GOBONGO CUTHBERT C44E (GO C44E)

Dam: LAWALUK GISSEL (LK G19E)

LAWALUK DELICATE (LK D2E)

Comments: Vac: 5in1. A polled Montezuma son, very soft with plenty of thickness & length. Super temperament, was used lightly as a yearling. Having Pinay & Palgrove Showgirl on the dam's side he will be a stud sire prospect or a top end commercial bull.



Purchaser:.....Price \$:.....

Lot 11

TAMBO RIVER NEBRASKA (AI) (ET) (P)

A/c: D AND S NEWCOMEN & P & J WEBB

Born: 16/02/2017

Herd Ident: DWN N11E

Colour: White

	CE DIR	CE DTR	GL	BW	200	400	600	MAT	MILK	SS	EMA	RIB	RUMP	RBY	IMF
EBV	+3.9	+2.6	-5.7	-1.2	+8	+11	+14	-2	+9	+1.8	+0.7	+1.1	+1.5	-0.4	+0.1
Acc	39%	28%	55%	70%	61%	63%	66%	58%	38%	39%	42%	46%	45%	45%	41%

SELECTION INDEX VALUES

DOM (\$)	EXP (\$)	NT (\$)
+\$25	+\$34	+\$14

January 2019 Australasian Charolais GROUP BREEDPLAN

ROLLING D CLASSIC 878U (OAC D2414E) (P)

Sire: KAYR VELOCITY 812Z (OAC H5166E) (P)

KAYR ANNABELLE 812U (OAC D1739E)

DBAR SYNERGY 721T PMC310075 (OAC C3100E) (P)

Dam: ASHWOOD PARK FRUIT LOOP (HAS F16E) (P)

ASHWOOD PARK ATTENTION SEEKER (HAS A9E) (P)

Comments: Vac: 5in1, Lepto. Nebraska is a new outcross by KAYR Velocity. A lovely long polled bull with adequate muscle and fat cover. Excellent temperament. We are really impressed with our Velocity calves.



Purchaser:.....Price \$:.....

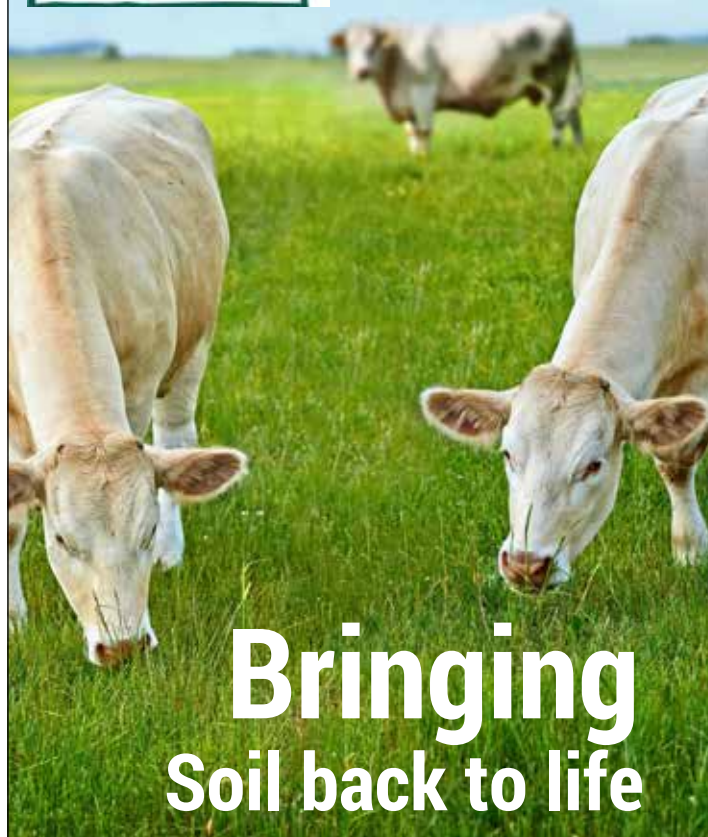

**Bringing
Soil back to life**



IMPROVE:

The health of your pasture and herd
whilst reducing disease



INCREASE:

Yields and conserve up to 30% more
moisture in your soil



SIMPLIFY:

Munash has a range of mineral fertilisers which are
cost effective, lower input rates and will regenerate
soil, plant and animal health



munash
natural fertilizers

Soil Conditioners and Rock Mineral Fertilisers
Soil Tests | Spreading | Seeds
Animal Supplements and Mineral Health Products

03 5334 5386 | www.munash.com.au

Contact us to find your nearest local Agent Representative



THE FARMERS MAILBOX

Livestock and Animal Supplies **1800 816 699**

Your No. 1 online store

- Tags - Cattle, Sheep & Goat
- Drench Inject Pour-on
- Electric Fencing
- Scales & Weighing
- Tattoo Equipment
- Veterinary Supplies
- Farm Chemicals

For many products and information please check out our website

www.fmb.com.au

Or call in and see us at 9 Laurel Street Whittlesea

Freecall 1800 81 66 99 Local (03) 9716 3312

Lot 12

TAMBO RIVER NITROGEN (AI) (ET) (P)

A/c: D AND S NEWCOMEN & P & J WEBB

Born: 21/02/2017

Herd Ident: DWN N14E

Colour: White

	CE DIR	CE DTR	GL	BW	200	400	600	MAT	MILK	SS	EMA	RIB	RUMP	RBY	IMF
EBV	+2.0	+2.0	-5.6	-1.0	+9	+13	+13	-4	+9	+1.8	+1.7	+1.1	+1.5	+0.2	-0.3
Acc	39%	28%	55%	70%	61%	63%	66%	58%	38%	39%	42%	46%	45%	45%	41%

SELECTION INDEX VALUES

DOM (\$)	EXP (\$)	NT (\$)
+\$22	+\$28	+\$13

January 2019 Australasian Charolais GROUP BREEDPLAN

ROLLING D CLASSIC 878U (OAC D2414E) (P)

Sire: KAYR VELOCITY 812Z (OAC H5166E) (P)

KAYR ANNABELLE 812U (OAC D1739E)

DBAR SYNERGY 721T PMC310075 (OAC C3100E) (P)

Dam: ASHWOOD PARK FRUIT LOOP (HAS F16E) (P)

ASHWOOD PARK ATTENTION SEEKER (HAS A9E) (P)

Comments: Vac: 5in1, Lepto. Nitrogen is another Velocity young bull. Packed full of muscle and softness. Ideal bull for our Southern Beef Industry.



Purchaser:.....Price \$:.....

Lot 13

WINDJAMMER NASHVILLE (AI) (P)

A/c: EDWINA C WILTSHIRE

Born: 09/03/2017

Herd Ident: ECW N2E

Colour: White

	CE DIR	CE DTR	GL	BW	200	400	600	MAT	MILK	SS	EMA	RIB	RUMP	RBY	IMF
EBV	+3.0		-3.0	-0.7	+9	+18	+20	+13							
Acc	32%		45%	50%	35%	33%	35%	33%							

SELECTION INDEX VALUES

DOM (\$)	EXP (\$)	NT (\$)
----------	----------	---------

January 2019 Australasian Charolais GROUP BREEDPLAN

CEDARDALE TYRANT 31T PMC310603 (OAC C603E) (P)

Sire: CEDARDALE ZEAL 125Z MC345134 (OAC H5134E) (P)

CEDARDALE MISS 64T (OAC C331E) (P)

WINDJAMMER HUDSON (ECW H2E) (P)

Dam: WINDJAMMER KASH (ECW K6E) (P)

MOOHAKI TASHA (JJW T3E) (P)

Comments: Vac 5in1. Windjammer Charolais are pleased to present Windjammer Nashville, son of the outstanding Canadian Sire, Cedardale Zeal 125Z. Nashville was recently awarded during 2018: Windjammer team member of the 2018 Royal Adelaide Show Champion Interbreed Sires Progeny, Team member of the 2018 Royal Geelong Show Champion Interbreed Group of three, 2018 Royal Geelong Show - Champion Charolais Bull, Grand Champion Charolais Exhibit, and Beef Interbreed Junior Champion Bull. Windjammer Nashville's genetics gives rise to his docility, length of body, smooth muscle pattern and outstanding balance. Nashville is a proven sire with young females in the Windjammer herd PTIC (Due date: early March 2019). Nashville is: 50K tested (Genotype Profile), MYO free, JBAS 8, Pestivirus tested Negative, Parent verification qualified.

Purchaser:.....Price \$:.....



Lot 14

TYSUBI DOC NITRO (P/S)

A/c: TY STANTON

Born: 17/03/2017

Herd Ident: TYS N1E

Colour: Cream

	CE DIR	CE DTR	GL	BW	200	400	600	MAT	MILK	SS	EMA	RIB	RUMP	RBY	IMF
EBV	+9.0	+5.7	-3.9	-1.2	+13	+32	+41	+29	+16	+1.4	+1.5	+1.4	+2.2	-1.0	+0.9
Acc	44%	39%	43%	58%	52%	54%	53%	53%	47%	45%	35%	37%	37%	36%	34%

SELECTION INDEX VALUES

DOM (\$)	EXP (\$)	NT (\$)
+\$56	+\$75	+\$32

January 2019 Australasian Charolais GROUP BREEDPLAN

NWMSU DOC SILVER 362 PLD M669488 (OAU Y9488E) (P)

Sire: RANGAN PARK DOC SILVER H54 (RAN H54E) (P)

PALGROVE ALETTA 14 (PK X440E)

CLARINDA PROFILE (KEN E5E) (P)

Dam: CLARINDA PRO ADELINE (KEN H10E) (P)

CLARINDA BRAVO ADILENE (KEN F1E) (P)

Comments: Vac: 5in1. Excellent Genetics combined with top EBVs. Nitro has a fantastic pedigree NWMSU Doc Silver, Palgrove Quintero, LT Easy Pro, Rangan Park Rio Bravo D15 and Palgrove Aletta 14. Top 2% for Milk, Top 10% for Rib, Rump and IMF, and Top 15% for Calving Easy and Birth Weight. A very exciting package!



Purchaser:.....Price \$:.....

Lot 15

LORNA DOONE NAPOLEON (AI) (P) (R/F) (TW)

Born: 05/04/2017

Herd Ident: DUG N1E

A/c: LORNA DOONE CHAROLAIS

Colour: Red factor

	CE DIR	CE DTR	GL	BW	200	400	600	MAT	MILK	SS	EMA	RIB	RUMP	RBY	IMF
EBV	+5.2		-4.3	-1.0	+10	+21	+26	+12	+8	+1.1					
Acc	28%		39%	40%	30%	30%	31%	31%	26%	26%					

SELECTION INDEX VALUES

DOM (\$) EXP (\$) NT (\$)

January 2019 Australasian Charolais GROUP BREEDPLAN

OAKDALE DUKE 9003P M499574 (PED -9574E)

Sire: **WR POLLED REX U606 M763782 (OAU D3782E) (P)**

WR EASY PRO S618 F1063498 (PED -3498E)

KINDARA DESTINY (K4P D34E)

Dam: **LORNA DOONE LAYLA (DUG L1E) (P)**

ASHWOOD PARK CHLOE (HAS C2E) (P)

Comments: Vac: 7in1, Lepto. An impressive young polled son of the powerhouse WR Polled Rex U606. For the first time Lorna Doone Charolais is offering this easy doing pedigree with depth, softness and style along with a great temperament in this excellent genetic profile. Semen tested, Pestivirus tested negative. Semen retained.



Purchaser:.....Price \$:.....

Lot 16

NO LOT

Lot 17

WATERFORD NIGHTINGALE N17E (P)

Born: 01/01/2017

Herd Ident: WET N17E

A/c: D & S HALLIDAY

Colour: White

	CE DIR	CE DTR	GL	BW	200	400	600	MAT	MILK	SS	EMA	RIB	RUMP	RBY	IMF
EBV	+3.7	+1.7	-2.2	+0.0	+10	+16	+26	+20	+6	+2.0	+1.1	+0.1	+0.1	+0.2	+0.1
Acc	37%	31%	39%	55%	58%	63%	66%	55%	40%	49%	38%	44%	44%	42%	37%

SELECTION INDEX VALUES

DOM (\$) EXP (\$) NT (\$)

+\$22 +\$34 +\$17

January 2019 Australasian Charolais GROUP BREEDPLAN

PALGROVE CALIBRE S 251404XBC01564 (PK C264E) (P)

Sire: **PALGROVE HERMES (PK H549E) (P)**

PALGROVE ESTELLA 304 (PK E98E) (P)

MOONGOOL ERNIE (DP2 E173E) (P)

Dam: **WATERFORD KALIS K89E (WET K89E) (P)**

WATERFORD ABALONE (WET A25E) (P/S)

Comments: Vac: 5in1, Lepto. Nightingale is a soft polled bull with a smooth shoulder and early maturity pattern. Another safe bull by Hermes out of a great bull breeding line. Semen Tested.



Purchaser:.....Price \$:.....

Cross into profit



Charolais

Charolais Society of Australia

• T 02 6771 1666

E office@charolais.com.au

• W www.charolais.com.au



Lot 18

WATERFORD NAIROBI N21E (P)

A/c: D & S HALLIDAY

Born: 15/06/2017

Herd Ident: WET N21E

Colour: White

	CE DIR	CE DTR	GL	BW	200	400	600	MAT	MILK	SS	EMA	RIB	RUMP	RBY	IMF
EBV	+3.2	+3.6	-2.4	-0.3	+9	+18	+23	+23	+7	+0.7	+0.2	+0.4	+0.6	-0.7	+0.5
Acc	37%	32%	41%	63%	57%	60%	64%	55%	40%	49%	39%	45%	45%	43%	39%

SELECTION INDEX VALUES

DOM (\$)	EXP (\$)	NT (\$)
+\$25	+\$32	+\$14

January 2019 Australasian Charolais GROUP BREEDPLAN

PALGROVE CALIBRE S 251404XBC01564 (PK C264E) (P)

Sire: PALGROVE HERMES (PK H549E) (P)

PALGROVE ESTELLA 304 (PK E98E) (P)

PALGROVE B-DOUBLE S WW1547XBA02470 (PK B21E) (P)

Dam: WATERFORD WILDFLOWER F18 (WET F18E) (P)

WATERFORD WILDFLOWER (WET W33E) (P)

Comments: Vac: 5in1, Lepto. Long, soft, early maturing, polled bull with positive fat traits and IMF. Great vealer bull. By our low birthweight sire Hermes and out of one of our most constant cow families, Wildflower. Semen Tested.



Purchaser:.....Price \$:.....

Lot 19

TAMBO RIVER NAPOLEON (AI) (ET) (P)

A/c: D AND S NEWCOMEN & P & J WEBB

Born: 27/02/2017

Herd Ident: DWN N20E

Colour: White

	CE DIR	CE DTR	GL	BW	200	400	600	MAT	MILK	SS	EMA	RIB	RUMP	RBY	IMF
EBV	+0.3	-6.1	-2.3	+0.4	+10	+26	+30	+23	+4	+1.2	+2.9	+1.5	+2.0	+0.2	-0.1
Acc	48%	43%	58%	72%	67%	68%	70%	64%	54%	55%	51%	55%	53%	53%	49%

SELECTION INDEX VALUES

DOM (\$)	EXP (\$)	NT (\$)
+\$25	+\$32	+\$20

January 2019 Australasian Charolais GROUP BREEDPLAN

SILVERSTREAM ENTICER E30 083090030E (OAN E30E) (P)

Sire: SILVERSTREAM GEDDES G102 083110102D (OAN G102D) (P)

SILVERSTREAM DOLLY V5 083040005C (OAN V5C)

CCR SURESHOT 1107F7 ET M456598 (OAU R1107E) (P)

Dam: ASHWOOD PARK CINDY (HAS C1E) (P)

ASHWOOD PARK ZA-ZA (HAS Z12E) (P)

Comments: Vac: 5in1, Lepto. Napoleon is a Silverstream Geddes son. Outstanding young bull. Excels weight for age, muscle and softness. We are very impressed with this young bull, retaining his full brother for our own herd.



Purchaser:.....Price \$:.....

Lot 20

CHENU NATO (AI) (ET) (P)

A/c: R KEELEY & C PICKERING

Born: 20/03/2017

Herd Ident: RLK N7E

Colour: White

	CE DIR	CE DTR	GL	BW	200	400	600	MAT	MILK	SS	EMA	RIB	RUMP	RBY	IMF
EBV	-4.8	+1.2	-4.0	+1.0	+13	+26	+36	+20	+14	+1.6	-0.2	+0.5	+0.7	-0.3	+0.2
Acc	54%	52%	60%	71%	62%	61%	62%	59%	58%	68%	51%	53%	52%	52%	50%

SELECTION INDEX VALUES

DOM (\$)	EXP (\$)	NT (\$)
+\$15	+\$19	+\$14

January 2019 Australasian Charolais GROUP BREEDPLAN

LHD MR PERFECT Y416 M 314744 (OAC J416E) (P)

Sire: LHD CIGAR E46 M434790 (OAU Q46E) (P)

LHD MS CLASSIC BELL X613 F535957 (OAC -613E)

PALGROVE STAND OUT (PK S229E)

Dam: GUNNADOO CONFIDENCE W115E (GN1 W115E)

GUNNADOO CONFIDENCE U33E R/F (GN1 U33E)

Comments: Vac: 5in1, Lepto. An embryo bull out of our super fertile donor W115 who is still calving at 17. By LHD Cigar, the proven vealer maker. A full brother to the intermediate heifer champion at the 2018 Charolais Nationals in Chenu Confidence 7. Has been used lightly to cover recip cows.



Purchaser:.....Price \$:.....

Bellaspur Repro

482 Wilbrahams Road
Balmattum, Vic, 3666

Brenton Sessions

0439 876 340

brenton.sessions@bigpond.com

Ken Manton

0437 585 605

SERVICES:

Artificial Insemination
Synchronisation Programs
Pregnancy Testing/Scanning

Freeze Branding
Semen Sale and Storage
Fertility Testing of Bulls
DIY Supplies



Bellaspur
Repro

MAX BOWMAN LIVESTOCK SCANNING

Performance Beef Breeders Association Accredited (No 1026)

CARCASE CONFIRMATION SCANNING

CATTLE HOOF TRIMMING

With a fully Hydraulic Trailer

Tel: 0427 495 473

E: max.bowman2@gmail.com

P.O. Box 326, Balnarring Vic 3926

Proud sponsor of the Southern Charolais Breeders Group Sale

Lot 21

CHENU NAVY (AI) (ET) (P)

A/c: R KEELEY & C PICKERING

Born: 24/03/2017

Herd Ident: RLK N20E

Colour: White

	CE DIR	CE DTR	GL	BW	200	400	600	MAT	MILK	SS	EMA	RIB	RUMP	RBY	IMF
EBV	-9.5	+0.0	-3.4	+2.1	+15	+30	+43	+30	+13	+1.6	+0.0	+0.5	+0.8	-0.2	+0.1
Acc	54%	52%	60%	71%	62%	61%	62%	59%	58%	68%	51%	53%	52%	52%	50%

SELECTION INDEX VALUES

DOM (\$)	EXP (\$)	NT (\$)
+\$7	+\$10	+\$11

January 2019 Australasian Charolais GROUP BREEDPLAN

LHD MR PERFECT Y416 M 314744 (OAC J416E) (P)

Sire: LHD CIGAR E46 M434790 (OAU Q46E) (P)

LHD MS CLASSIC BELL X613 F535957 (OAC -613E)

PALGROVE STAND OUT (PK S229E)

Dam: GUNNADOO CONFIDENCE W115E (GN1 W115E)

GUNNADOO CONFIDENCE U33E R/F (GN1 U33E)

Comments: Vac: 5in1, Lepto. A full ET brother to the previous lot by LHD Cigar. An opportunity to gain two genetically identical bulls that will work together and produce the same type of calf. Has been used lightly to cover recip cows.



Purchaser:.....Price \$:.....

Lot 22

WATERFORD NAZAR N20E (P)(R/F)

A/c: D & S HALLIDAY

Born: 17/06/2017

Herd Ident: WET N20E

Colour: Red Factor

	CE DIR	CE DTR	GL	BW	200	400	600	MAT	MILK	SS	EMA	RIB	RUMP	RBY	IMF
EBV	+2.3	+3.7	-1.8	+0.9	+10	+16	+26	+35	+1	+0.8	-0.5	-0.1	-0.1	-0.4	+0.0
Acc	36%	31%	40%	62%	57%	59%	62%	54%	42%	48%	38%	45%	44%	42%	38%

SELECTION INDEX VALUES

DOM (\$)	EXP (\$)	NT (\$)
+\$16	+\$25	+\$13

January 2019 Australasian Charolais GROUP BREEDPLAN

PALGROVE CALIBRE S 251404XBC01564 (PK C264E) (P)

Sire: PALGROVE HERMES (PK H549E) (P)

PALGROVE ESTELLA 304 (PK E98E) (P)

PALGROVE B-DOUBLE S WW1547XBA02470 (PK B21E) (P)

Dam: WATERFORD DREAMWEAVER D37 (WET D37E)

WATERFORD XTRA (WET X26E)

Comments: Vac: 5in1, Lepto. Add extra weight in your calves with this long red factor polled bull with plenty of power. By our low birthweight bull Hermes. Out of a very long deep Waterford cow, full brother sold last year at this sale. Semen Tested.



Purchaser:.....Price \$:.....

Lot 23

WATERFORD NOTEWORTHY N23 (P)

A/c: D & S HALLIDAY

Born: 21/06/2017

Herd Ident: WET N23E

Colour: White

	CE DIR	CE DTR	GL	BW	200	400	600	MAT	MILK	SS	EMA	RIB	RUMP	RBY	IMF
EBV	+3.3	+1.9	-2.2	-0.3	+9	+17	+21	+16	+8	+1.7	+1.4	+0.4	+0.5	+0.2	+0.1
Acc	36%	31%	38%	51%	48%	50%	52%	46%	39%	47%	38%	44%	44%	41%	38%

SELECTION INDEX VALUES

DOM (\$)	EXP (\$)	NT (\$)
+\$25	+\$34	+\$16

January 2019 Australasian Charolais GROUP BREEDPLAN

PALGROVE CALIBRE S 251404XBC01564 (PK C264E) (P)

Sire: PALGROVE HERMES (PK H549E) (P)

PALGROVE ESTELLA 304 (PK E98E) (P)

MOONGOOL ERNIE (DP2 E173E) (P)

Dam: WATERFORD ARMANI H27E (WET H27E) (P)

WATERFORD ARMANI A23E (WET A23E) (P)

Comments: Vac: 5in1, Lepto. Noteworthy is a long early maturing polled bull with a docile temperament, sire appeal. He has structural soundness coupled with Low birthweight, positive fat and EMA. Noteworthy is out of a structurally sound honest cow going back to Wildflower cow line, by Hermes. Semen Tested.



Purchaser:.....Price \$:.....

Lot 24

ALLEDNAW NAPOLEON (AI) (P/S)

A/c: DM & JT TAYLOR

Born: 07/07/2017

Herd Ident: AKT N72E

Colour: White

	CE DIR	CE DTR	GL	BW	200	400	600	MAT	MILK	SS	EMA	RIB	RUMP	RBY	IMF
EBV	+3.4	+0.7	-4.8	+0.4	+16	+28	+43	+45	+1	+1.7	+2.4	-0.3	-0.3	+0.8	+0.2
Acc	39%	34%	71%	59%	57%	52%	52%	49%	39%	44%	33%	36%	35%	34%	32%

SELECTION INDEX VALUES

DOM (\$)	EXP (\$)	NT (\$)
+\$30	+\$45	+\$26

January 2019 Australasian Charolais GROUP BREEDPLAN

SILVERSTREAM EVOLUTION E168 083090168E (OAN E168E) (P)

Sire: PALGROVE JUSTICE (PK J603E) (P)

PALGROVE AMY 36 (PK E479E) (P)

GLENLEA WAUGH W7E (GLE W7E) (P)

Dam: GLENLEA JANET Z21E (GLE Z21E) (P)

GLENLEA JANET V16E (GLE V16E)

Comments: Vac: 5in1, Lepto. One of the first Justice sons to be offered outside of Palgrove. Justice is an impressive Homozygous polled Evolution son whose semen has been sold around the globe. Napoleon calved easily with a short gestation length arriving 6 days early and was one of the heaviest in his group when weaned off his 13yr old dam. Napoleon displays good confirmation and structural soundness, smooth laid in shoulder, tight sheath and a gentle nature.

Purchaser:.....Price \$:.....



Lot 25

CHENU NUTMEG (AI)

A/c: R KEELEY & C PICKERING

Born: 08/08/2017

Herd Ident: RLK N43E

Colour: White

	CE DIR	CE DTR	GL	BW	200	400	600	MAT	MILK	SS	EMA	RIB	RUMP	RBY	IMF
EBV	+9.5	+8.0	-8.0	-1.9	+9	+18	+21	+13	+11	+1.3	+2.1	+0.7	+0.7	+0.3	+0.2
Acc	38%	30%	70%	69%	52%	59%	55%	50%	32%	70%	42%	43%	41%	44%	41%

SELECTION INDEX VALUES

DOM (\$)	EXP (\$)	NT (\$)
+\$43	+\$55	+\$22

January 2019 Australasian Charolais GROUP BREEDPLAN

CJC SYMBOL Y771 PM812761 (PED Y771E) (P)

Sire: CJC SYMBOL B1067 PMC365955 (OAC K1067E) (P)

CJC MS COBALT X282 PF1132337 (PED X282E) (P)

PINAY 8552394134 (OAF U4134F)

Dam: LANGI GHIRAN ELOISE 3 (JRR E19E)

FERNVALE ZIPPIDEY (FEN Z23E)

Comments: Vac: 5in1, Lepto. Our only horned bull in the sale and what a cracker he is. This is the type of bull that made the Charolais breed with the ability to turn off calves at weaning achieving domestic weights. He is out of a cow we have just placed into the donor program and by CJC Symbol. He won't disappoint.

Purchaser:.....Price \$:.....



Lot 26

CHENU NAUTIQUE (AI) (P)

A/c: R KEELEY & C PICKERING

Born: 15/08/2017

Herd Ident: RLK N48E

Colour: White

	CE DIR	CE DTR	GL	BW	200	400	600	MAT	MILK	SS	EMA	RIB	RUMP	RBY	IMF
EBV	+3.7	+0.3	-3.9	-0.2	+11	+24	+31	+22	+10	+1.8	+1.1	+0.9	+1.0	-0.1	+0.0
Acc	36%	28%	70%	68%	51%	57%	53%	48%	31%	70%	40%	40%	38%	41%	39%

SELECTION INDEX VALUES

DOM (\$)	EXP (\$)	NT (\$)
+\$31	+\$42	+\$21

January 2019 Australasian Charolais GROUP BREEDPLAN

CJC SYMBOL Y771 PM812761 (PED Y771E) (P)

Sire: CJC SYMBOL B1067 PMC365955 (OAC K1067E) (P)

CJC MS COBALT X282 PF1132337 (PED X282E) (P)

ROSEDALE WILLIE (MR W114E) (P)

Dam: LANGI GHIRAN CONFIDENCE 5 (JRR G1E)

GUNNADOO CONFIDENCE W115E (GN1 W115E)

Comments: Vac: 5in1, Lepto. Another polled Symbol bull with plenty of carcass attributes. We have found the Symbol bulls to be early maturing with plenty of softness and red meat. This bull is no different and will throw some weight into your calves.

Purchaser:.....Price \$:.....



Lot 27

CHENU NODDY (AI) (P)

A/c: R KEELEY & C PICKERING

Born: 16/08/2017

Herd Ident: RLK N49E

Colour: White

	CE DIR	CE DTR	GL	BW	200	400	600	MAT	MILK	SS	EMA	RIB	RUMP	RBY	IMF
EBV	+4.9	+6.6	-5.4	-1.2	+6	+16	+14	+2	+6	+1.9	+0.7	+1.6	+2.4	-0.6	-0.3
Acc	50%	47%	61%	68%	61%	65%	63%	60%	51%	74%	53%	55%	54%	54%	52%

SELECTION INDEX VALUES

DOM (\$)	EXP (\$)	NT (\$)
+\$35	+\$46	+\$16

January 2019 Australasian Charolais GROUP BREEDPLAN

EATONS PREDICTOR 9230 M304405 (PED J9230E)

Sire: LT WESTERN SPUR 2061 PLD M645786 (OAU X2061E) (P)

LT MAIDEN'S BREEZE 8242P F822166 (PED T8242E) (P)

TR MR FIRE WATER 5792R EM704588 (OAU A4588E) (P)

Dam: CHENU ZIGGY 32 (RLK L8E) (P)

CHENU PUSSYCAT 17 (RLK E3E) (P/S)

Comments: Vac: Sin1, Lepto. A low birth weight bull here who is very clean through the shoulder and has a generally lower size frame than our other bulls. He still has plenty of punch and muscle, just in a smaller package.



Purchaser:.....Price \$:.....

Lot 28

CHENU NETWORK (AI) (P)

A/c: R KEELEY & C PICKERING

Born: 21/08/2017

Herd Ident: RLK N54E

Colour: White

	CE DIR	CE DTR	GL	BW	200	400	600	MAT	MILK	SS	EMA	RIB	RUMP	RBY	IMF
EBV	+5.6	+1.4	-3.5	+0.0	+8	+12	+15	-2	+7	+1.6	+1.4	+0.6	+0.8	+0.2	+0.2
Acc	39%	32%	72%	69%	55%	59%	56%	52%	40%	71%	43%	44%	43%	45%	42%

SELECTION INDEX VALUES

DOM (\$)	EXP (\$)	NT (\$)
+\$25	+\$33	+\$15

January 2019 Australasian Charolais GROUP BREEDPLAN

CJC SYMBOL Y771 PM812761 (PED Y771E) (P)

Sire: CJC SYMBOL B1067 PMC365955 (OAC K1067E) (P)

CJC MS COBALT X282 PF1132337 (PED X282E) (P)

PALGROVE VIAGRA (PK V92E) (P)

Dam: PALGROVE HAREM 12 (PK Z71E) (P)

PALGROVE HAREM 10 (PK X7E) (P)

Comments: Vac: Sin1, Lepto. Another smaller framed bull out of a productive but smaller framed Palgrove cow. He is full of early growth, but will not mature into a large framed bull maintaining a smaller end weight. Ideal vealer bull for anyone concerned about maintaining a larger bull and turning off their calves at weaning.



Purchaser:.....Price \$:.....

Lot 29

CLARINDA HALLMARK N34 (AI) (P) (R/F)

A/c: K.C MANTON

Born: 22/08/2017

Herd Ident: KEN N34E

Colour: Red factor

	CE DIR	CE DTR	GL	BW	200	400	600	MAT	MILK	SS	EMA	RIB	RUMP	RBY	IMF
EBV	+8.3	-0.1	-6.6	-0.6	+11	+25	+28	+17	+9	+1.1	+2.4	+1.3	+1.9	-0.2	+0.4
Acc	48%	38%	67%	72%	63%	67%	64%	58%	42%	53%	39%	42%	41%	40%	38%

SELECTION INDEX VALUES

DOM (\$)	EXP (\$)	NT (\$)
+\$41	+\$50	+\$25

January 2019 Australasian Charolais GROUP BREEDPLAN

PALGROVE CHARM (PK C1043E) (P)

Sire: PALGROVE HALLMARK (PK H535E) (P)

PALGROVE ALYSSA 47 (PK B835E) (P)

CLARINDA MR EASY (KEN E7E) (P)

Dam: CLARINDA EASY SHEILA (KEN K34E) (P)

CLARINDA BRAVO SHEILA (KEN F6E) (P)

Comments: Vac: Sin1, Lepto. Another Homo polled Hallmark son who is very quiet, great muscle and shape, good width through out. Will grow into to a moderate framed bull will leave good muscle, meaty calves. In top 10% C.E



Purchaser:.....Price \$:.....

Sling into action and achieve consistent growth.



**15% Protein
& 12.5MJ/KG
Energy***

SlingShot Stud Developer. The high performance supplementary feed to prepare your stud cattle for show and sale.

SlingShot Stud Developer is nutritionally balanced to include the optimal levels of protein and energy to ensure your cattle develop at a consistent rate, plus omega 3, zinc and biotin to enhance fertility and good hoof health.

For further information on our complete range of SlingShot pelleted cattle feed please contact Rivalea on (02) 6033 8062 or www.slingshotstockfeed.com.au

SlingShot
INTELLIGENT SHEEP & BEEF NUTRITION

Rivalea
AUSTRALIA

*Typical Analysis (DM Basis).

Lot 30

CLARINDA EASY N38 (P)(R/F)

A/c: K.C MANTON

Born: 26/08/2017

Herd Ident: KEN N38E

Colour: Cream

	CE DIR	CE DTR	GL	BW	200	400	600	MAT	MILK	SS	EMA	RIB	RUMP	RBY	IMF
EBV	+7.5	+0.8	-3.3	-1.3	+11	+29	+34	+24	+14	+0.9	+1.7	+0.7	+1.0	-0.4	+0.7
Acc	43%	38%	49%	70%	61%	65%	62%	59%	46%	43%	29%	31%	30%	30%	28%

SELECTION INDEX VALUES

DOM (\$)	EXP (\$)	NT (\$)
+\$45	+\$56	+\$26

January 2019 Australasian Charolais GROUP BREEDPLAN

LT EASY PRO 1158 PLD M620348 (OAU W6203E) (P)

Sire: CLARINDA MR EASY (KEN E7E) (P)

BJR SILVER MAID 717 ET EF1068469 (OAU C8469E) (P)

MEDBURN COHUNA C2E (DWH C2E)

Dam: MEDBURN E21E (DWH E21E)

MEDBURN RUSTY A21E (DWH A21E)

Comments: Vac: 5in1, Lepto. N 38 is the 5th son in a row by Mr Easy out of the E21 cow, she is a trouble free cow and all her sons have done well for their purchasers. This I think is the best yet power, muscle, great feet with softness and good temperament an all round package. In top 15% of breed for C.E & Birth wgt.



Purchaser:.....Price \$:.....

Lot 31

CLARINDA DOC N44 (P)

A/c: K.C MANTON

Born: 30/08/2017

Herd Ident: KEN N44E

Colour: White

	CE DIR	CE DTR	GL	BW	200	400	600	MAT	MILK	SS	EMA	RIB	RUMP	RBY	IMF
EBV	+6.5	+6.3	-3.4	+0.6	+17	+39	+52	+64	+12	+1.7	+2.0	+0.9	+1.7	-0.5	+0.7
Acc	45%	41%	47%	71%	60%	65%	62%	60%	47%	48%	37%	40%	40%	39%	37%

SELECTION INDEX VALUES

DOM (\$)	EXP (\$)	NT (\$)
+\$54	+\$75	+\$34

January 2019 Australasian Charolais GROUP BREEDPLAN

NWMSU DOC SILVER 362 PLD M669488 (OAU Y9488E) (P)

Sire: RANGAN PARK DOC SILVER H54 (RAN H54E) (P)

PALGROVE ALETTA 14 (PK X440E)

RANGAN PARK RIO BRAVO D15 (RAN D15E) (P)

Dam: CLARINDA BRAVO CAMARRI (KEN H19E) (P)

TARWONGA CAMARRI (P2F C1E) (P)

Comments: Vac: 5in1, Lepto. A bull with power and strength great shape, structured correctly all over with soft skin. In Top 20% for C.E. 200 day wgt, 15% 200 day wgt & 10% for 600 day wgt.



Purchaser:.....Price \$:.....

Lot 32

CLARINDA DOC N51 (P)

A/c: K.C MANTON

Born: 15/09/2017

Herd Ident: KEN N51E

Colour: White

	CE DIR	CE DTR	GL	BW	200	400	600	MAT	MILK	SS	EMA	RIB	RUMP	RBY	IMF
EBV	+4.6	+2.4	-2.9	+0.2	+15	+30	+42	+42	+11	+1.8	+1.7	+1.2	+1.8	-0.7	+0.7
Acc	46%	41%	47%	71%	60%	65%	62%	57%	45%	49%	37%	40%	40%	39%	37%

SELECTION INDEX VALUES

DOM (\$)	EXP (\$)	NT (\$)
+\$42	+\$59	+\$27

January 2019 Australasian Charolais GROUP BREEDPLAN

NWMSU DOC SILVER 362 PLD M669488 (OAU Y9488E) (P)

Sire: RANGAN PARK DOC SILVER H54 (RAN H54E) (P)

PALGROVE ALETTA 14 (PK X440E)

SVY PILGRIM PLD 655S MC303031 (OAC B3031E) (P)

Dam: CLARINDA PILGRAM BARCARDI (KEN K36E) (P)

WATERFORD BACARDI (WET B25E) (P/S)

Comments: Vac: 5in1, Lepto. N 51 is bred to leave calves with quick growth and muscle structure being out of a real good Pilgrim daughter and by Doc Silver H54. His progeny will suit all markets.



Purchaser:.....Price \$:.....

Lot 33

WATERFORD NEBRASKA N44E (P)

A/c: D & S HALLIDAY

Born: 10/10/2017

Herd Ident: WET N44E

Colour: White

	CE DIR	CE DTR	GL	BW	200	400	600	MAT	MILK	SS	EMA	RIB	RUMP	RBY	IMF
EBV	+8.6	+4.1	-3.3	-0.5	+9	+12	+19	+18	+6	+1.2	+0.9	-0.3	-0.4	+0.6	-0.3
Acc	41%	35%	46%	69%	59%	64%	62%	56%	47%	52%	40%	44%	43%	42%	39%

SELECTION INDEX VALUES

DOM (\$)	EXP (\$)	NT (\$)
+\$26	+\$37	+\$17

January 2019 Australasian Charolais GROUP BREEDPLAN

PALGROVE CALIBRE S 251404XBC01564 (PK C264E) (P)

Sire: PALGROVE HERMES (PK H549E) (P)

PALGROVE ESTELLA 304 (PK E98E) (P)

ROSEDALE QUADRELLA (MR Q61E) (P)

Dam: WATERFORD W15E (WET W15E) (P)

2UP R634D (2UP R634D) (P)

Comments: Vac: 5in1, Lepto. This young bull offers structural soundness, capacity and depth with mucling and strength of topline. His dam is now 19 years old and still milking strong and never missed a calf and still so sound, with 3 sons going into stud herds and numerous into commercial herds. Longevity, low birth. Semen Tested.



Purchaser:.....Price \$:.....

Lot 34

CLARINDA EASY N60 (P)

A/c: K.C MANTON

Born: 14/11/2017

Herd Ident: KEN N60E

Colour: White

	CE DIR	CE DTR	GL	BW	200	400	600	MAT	MILK	SS	EMA	RIB	RUMP	RBY	IMF
EBV	+7.7	+3.5	-3.2	-0.4	+14	+35	+46	+42	+15	+0.9	+1.4	+0.9	+1.5	-0.7	+0.9
Acc	36%	31%	36%	53%	51%	56%	52%	48%	35%	44%	30%	31%	30%	31%	28%

SELECTION INDEX VALUES

DOM (\$)	EXP (\$)	NT (\$)
+\$52	+\$68	+\$32

January 2019 Australasian Charolais GROUP BREEDPLAN

CLARINDA MR EASY (KEN E7E) (P)

Sire: CLARINDA EASY L38 (KEN L38E) (P)

ROSEDALE GAIETY B79 (MR B79E) (P)

RANGAN PARK DOC SILVER H54 (RAN H54E) (P)

Dam: CLARINDA DOC VANILLA (KEN L25E) (P)

CLARINDA BRAVO VANILLA 2ND (KEN J20E) (P)

Comments: Vac: 5in1, Lepto. N 60 is going to be a moderate size bull with great shape, power and lots of width. Has a nice easy going temperament, good cow family's both sides of this pedigree.



Purchaser:.....Price \$:.....

CROSS INTO PROFIT WITH CHAROLAIS

Cross into profit



Charolais

Charolais Society of Australia

• T 02 6771 1666

E office@charolais.com.au

• W www.charolais.com.au



Lot 35

CLARINDA PROFILE ASPRO 2ND (P) (TW)

Born: 08/09/2012

Herd Ident: KEN H41E

A/c: K.C MANTON

Colour: White

	CE DIR	CE DTR	GL	BW	200	400	600	MAT	MILK	SS	EMA	RIB	RUMP	RBY	IMF	SELECTION INDEX VALUES		
EBV	+6.4	-1.1	-3.2	-1.5	+13	+30	+38	+27	+16	+1.0		+0.8	+1.2	-0.8		DOM (\$)	EXP (\$)	NT (\$)
Acc	48%	41%	53%	70%	63%	64%	64%	71%	59%	36%		27%	27%	25%		+\$43	+\$55	+\$27

January 2019 Australasian Charolais GROUP BREEDPLAN

LT EASY PRO 1158 PLD M620348 (OAU W6203E) (P)

Sire: CLARINDA PROFILE (KEN E5E) (P)

BJR SILVER MAID 717 ET EF1068469 (OAU C8469E) (P)

KALINKA WARREN (NKA W21E)

Dam: KALINKA ASPRO (NKA A16E)

KALINKA NORAH (NKA N35E)

Comments: Vac: 5in1, Lepto. This is a cow that has bred well, all of her progeny to date have been in the top end of the batch. A medium size with good milk and has a polled R/F bull calve with her by Airlie Lonato (P) A1SL137E. Dam of Lot 4 in this sale. Joined to Ismeal PP. 7/11/2018. PTIC



Purchaser:.....Price \$:.....

Lot 36

CLARINDA MONTUZA EMILY (AI) (P) (R/F)

Born: 12/09/2012

Herd Ident: KEN H44E

A/c: K.C MANTON

Colour: Red factor

	CE DIR	CE DTR	GL	BW	200	400	600	MAT	MILK	SS	EMA	RIB	RUMP	RBY	IMF	SELECTION INDEX VALUES		
EBV	-18.2	+1.3	-2.4	+2.6	+9	+13	+21	+20	-1	+1.6	+0.7	+1.1	+1.3	-0.5	+0.6	DOM (\$)	EXP (\$)	NT (\$)
Acc	55%	50%	73%	78%	69%	72%	74%	74%	61%	53%	44%	49%	49%	46%	46%	-\$20	-\$22	-\$11

January 2019 Australasian Charolais GROUP BREEDPLAN

SVY FREEDOM PLD 307N PMC280878 (OAC Y2808E) (P)

Sire: GERRARD MONTEZUMA 6T MC310671 (OAC C3106E) (P)

GERRARD ROXANNE 18P PFC344620 (PED -4620E)

MINNIE VALE THUNDERBOLT (SGS T19E)

Dam: WATERFORD BACARDI (WET B25E) (P/S)

WATERFORD UPROAR (WET U25E) (P)

Comments: Vac: 5in1, Lepto. A good structured cow with great temperament, feet & legs which is a trait of this cow family. Has a polled R/F bull calf at foot by Airlie Lonato (P) A1SL137E. Joined on 7/11/2018 to the French bull Ismeal PP. PTIC



Purchaser:.....Price \$:.....

Lot 37

CHENU KELLY 4 (P/S)

Born: 14/04/2013

Herd Ident: RLK J18E

A/c: R KEELEY & C PICKERING

Colour: White

	CE DIR	CE DTR	GL	BW	200	400	600	MAT	MILK	SS	EMA	RIB	RUMP	RBY	IMF	SELECTION INDEX VALUES		
EBV	-7.3	+3.8	-1.4	+2.3	+14	+32	+38	+51	+7	+1.0	+2.1	+0.0	-0.1	+0.5	+0.1	DOM (\$)	EXP (\$)	NT (\$)
Acc	46%	39%	61%	71%	54%	55%	56%	54%	46%	46%	38%	40%	39%	39%	37%	+\$14	+\$15	+\$11

January 2019 Australasian Charolais GROUP BREEDPLAN

PALGROVE VIAGRA (PK V92E) (P)

Sire: CHENU FERRARI (RLK F33E) (P)

PALGROVE GRETA 10 (PK W419E)

NOVOTEL 5897127519 (OAF S7519F)

Dam: AIRLIE KELLY A132E (A1S A132E)

AIRLIE KELLY T67E (A1S T67E)

Comments: Vac: 5in1, Lepto. A super productive cow from a large capacity Airlie cow. Very structurally correct that will breed consistent calves for years to come. She is by Ferrari, by Palgrove Viagra, who bred consistent females and bulls for us. AI on 10/06/2018 to CJC Symbol and depastured to Langhi Girhan Jumping Jack. PTIC to calve March/April.



Purchaser:.....Price \$:.....

Lot 38

CHENU YOLANDA 14 (P)

A/c: R KEELEY & C PICKERING

Born: 06/09/2015

Herd Ident: RLK L56E

Colour: White

	CE DIR	CE DTR	GL	BW	200	400	600	MAT	MILK	SS	EMA	RIB	RUMP	RBY	IMF
EBV	+0.8	+5.4	-3.4	+0.7	+15	+33	+38	+42	+6	+1.4	+1.0	+1.4	+1.9	-1.0	+0.5
Acc	42%	35%	53%	71%	60%	57%	57%	55%	42%	43%	36%	38%	37%	37%	35%

SELECTION INDEX VALUES

DOM (\$)	EXP (\$)	NT (\$)
+\$37	+\$49	+\$21

January 2019 Australasian Charolais GROUP BREEDPLAN

PALGROVE VIAGRA (PK V92E) (P)

Sire: CHENU FERRARI (RLK F33E) (P)

PALGROVE GRETA 10 (PK W419E)

LT CHEYENNE BLEND 7142 P M742067 (OAU C2067E) (P)

Dam: CHENU YOLANDA 9 (RLK H4E) (P)

CHENU YOLANDA 6 (RLK F14E)

Comments: Vac: 5in1, Lepto. A second calving cow that is just coming into her prime. A smaller cow, but only in height as she carries plenty of muscle on her, but still with adequate fat cover. She is by Ferrari and goes back to an Ashwood Park cow on her dam side. Depastured with Langhi Girhan Jumping Jack from 15 June 2018. PTIC to calve April



Purchaser:.....Price \$:.....

Lot 39

CHENU PUSSYCAT 61 (AI) (P)

A/c: R KEELEY & C PICKERING

Born: 23/08/2013

Herd Ident: RLK J29E

Colour: White

	CE DIR	CE DTR	GL	BW	200	400	600	MAT	MILK	SS	EMA	RIB	RUMP	RBY	IMF
EBV	-3.0	-6.3	-5.0	+1.1	+10	+16	+24	+34	+5	+2.5	+1.6	+0.8	+0.9	+0.1	+0.2
Acc	51%	45%	72%	72%	59%	59%	60%	59%	50%	54%	42%	44%	44%	42%	45%

SELECTION INDEX VALUES

DOM (\$)	EXP (\$)	NT (\$)
+\$8	+\$16	+\$11

January 2019 Australasian Charolais GROUP BREEDPLAN

SVY FREEDOM PLD 307N PMC280878 (OAC Y2808E) (P)

Sire: GERRARD MONTEZUMA 6T MC310671 (OAC C3106E) (P)

GERRARD ROXANNE 18P PFC344620 (PED -4620E)

ASHWOOD PARK WADDA MAN (HAS W4E)

Dam: CHENU PUSSYCAT 8 (RLK C5E)

JJ'S PUSSYCAT 2 FS219 (JCS V28E)

Comments: Vac: 5in1, Lepto. A cracking unit here and only made available for this sale. A large capacity cow giving you the option to join which ever way you want as she will add grunt to your calves. By Gerrard Montezuma, a bull that we used to add some growth and capacity. She sells with her heifer calf at foot, P62 who is by JWX Silver Bullet and will make a beautiful asset to any stud, born 24/08/2018. Cow has been AI back to Silver Bullet on 9/11/2018 and depastured with Langhi Girhan Jumping Jack.



Purchaser:.....Price \$:.....

Lot 40

CHENU ZIGGY 39 (AI) (P)

A/c: R KEELEY & C PICKERING

Born: 17/03/2016

Herd Ident: RLK M25E

Colour: White

	CE DIR	CE DTR	GL	BW	200	400	600	MAT	MILK	SS	EMA	RIB	RUMP	RBY	IMF
EBV	+9.6	-1.7	-3.3	-1.3	+8	+17	+15	+7	+7	+1.3	+1.0	+0.7	+1.2	-0.7	+0.8
Acc	50%	44%	73%	70%	56%	56%	56%	54%	48%	50%	40%	44%	44%	41%	40%

SELECTION INDEX VALUES

DOM (\$)	EXP (\$)	NT (\$)
+\$34	+\$42	+\$18

January 2019 Australasian Charolais GROUP BREEDPLAN

LT BLUEGRASS 4017P M686569 (OAU Z4017E) (P)

Sire: LT LEDGER 0332 M791626 (OAU F3168E) (P)

LT BRENDA 6120 PLD F1046992 (PED -6992E)

ASHWOOD PARK Z0056 (HAS Z56E)

Dam: CHENU PUSSYCAT 26 (RLK E26E) (P)

CAMPASPE DOWNS ZIGGY (CDC Z2E) (P)

Comments: Vac: 5in1, Lepto. A sweet smaller framed cow out of our Ziggy line by LT Ledger. She is only on her first calf, but has a well proportioned udder with good milk. Well conformed cow that will breed true to type for many years to come. She sells with her first heifer calf P46 by LT Venture born on 13/08/2018. Cow has been AI to JWX Silver Bullet on 9/11/2018 and depastured with Chenu Malloo, a CCR Sureshot son.



Purchaser:.....Price \$:.....

Lot 41

CHENU ESTELLA 15 (AI) (P)

A/c: R KEELEY & C PICKERING

Born: 18/03/2017

Herd Ident: RLK N3E

Colour: White

	CE DIR	CE DTR	GL	BW	200	400	600	MAT	MILK	SS	EMA	RIB	RUMP	RBY	IMF
EBV	+1.5	+6.1	-5.8	+0.2	+14	+27	+35	+40	+10	+0.3	+3.1	+0.0	-0.2	+1.1	+0.1
Acc	39%	31%	70%	69%	48%	48%	49%	48%	33%	35%	28%	28%	28%	28%	27%

SELECTION INDEX VALUES

DOM (\$)	EXP (\$)	NT (\$)
+\$31	+\$39	+\$22

January 2019 Australasian Charolais GROUP BREEDPLAN

LANGI GHIRAN CAESAR (JRR C1E)

Sire: CHENU HUSTLER (RLK H3E) (P)

CHENU PUSSYCAT 18 (RLK E4E) (P)

LANGI GHIRAN GO CATS (JRR G5E)

Dam: LANGI GHIRAN ESTELLA 24 (JRR J15E)

LANGI GHIRAN ESTELLA 12 (JRR F16E) (P)

Comments: Vac: 5in1, Lepto. A lighter framed heifer who goes back to some great names in the Charolais breed including Pinay and Grid Maker. Well figured heifer with positive calving, negative gestation length and above average growth on all dates. She has been AI to LT Venture on 9/11/2018 and depastured to Chenu Nemesis, an LT Ledger son. A genuine heifer that will breed for many years to come.



Purchaser:.....Price \$:.....

Lot 42

CHENU PUSSYCAT 88 (P)

A/c: R KEELEY & C PICKERING

Born: 29/04/2017

Herd Ident: RLK N34E

Colour: White

	CE DIR	CE DTR	GL	BW	200	400	600	MAT	MILK	SS	EMA	RIB	RUMP	RBY	IMF
EBV	-11.4	-3.9	-4.2	+3.0	+16	+34	+42	+52	+3	+2.2	+1.7	+1.2	+1.5	-0.3	+0.4
Acc	42%	37%	51%	70%	52%	53%	54%	52%	41%	44%	38%	40%	39%	39%	38%

SELECTION INDEX VALUES

DOM (\$)	EXP (\$)	NT (\$)
+\$7	+\$11	+\$10

January 2019 Australasian Charolais GROUP BREEDPLAN

PALGROVE VIAGRA (PK V92E) (P)

Sire: CHENU FERRARI (RLK F33E) (P)

PALGROVE GRETA 10 (PK W419E)

GERRARD MONTEZUMA 6T MC310671 (OAC C3106E) (P)

Dam: CHENU PUSSYCAT 62 (RLK K6E) (P)

CHENU PUSSYCAT 31 (RLK F26E) (P)

Comments: Vac: 5in1, Lepto. A well bred heifer with a little more capacity than our other joined heifer, but still carrying the growth and femininity she needs. By Ferrari and out of our Pusycat line. She has some great figures with above average numbers on all growth data. AI to Stagecoach on 9/11/2018 and depastured with Chenu Nemesis a LT Ledger bull we retained to join over heifers.



Purchaser:.....Price \$:.....

Lot 43

CHENU PUSSYCAT 95 (AI) (P)

A/c: R KEELEY & C PICKERING

Born: 24/03/2018

Herd Ident: RLK P28E

Colour: White

	CE DIR	CE DTR	GL	BW	200	400	600	MAT	MILK	SS	EMA	RIB	RUMP	RBY	IMF
EBV	+10.5	-0.4	-5.7	-1.8	+13	+30	+31	+20	+10	+2.3	+0.8	+1.1	+1.8	-1.1	+0.9
Acc	48%	43%	55%	60%	56%	55%	54%	51%	47%	52%	42%	47%	46%	43%	42%

SELECTION INDEX VALUES

DOM (\$)	EXP (\$)	NT (\$)
+\$51	+\$65	+\$27

January 2019 Australasian Charolais GROUP BREEDPLAN

LT BLUEGRASS 4017P M686569 (OAU Z4017E) (P)

Sire: LT LEDGER 0332 M791626 (OAU F3168E) (P)

LT BRENDA 6120 PLD F1046992 (PED -6992E)

CHENU FERRARI (RLK F33E) (P)

Dam: CHENU PUSSYCAT 74 (RLK L48E) (P)

CHENU PUSSYCAT 12 (RLK D11E) (P)

Comments: Vac: 5in1, Lepto. Not even 12 months of age, but showing all the right attributes to put her into your stud. By LT Ledger so she won't carry a large maturity weight, but has plenty of early growth. From our Pusycat line going back to Wind and Impressive. A sweet heifer that will breed true to type.



Purchaser:.....Price \$:.....



ROYAL MAIL HOTEL - YEA



Stay in luxury at the Royal Mail Hotel.

With newly appointed upper level contemporary accommodation winning the industries leading national award for "Best Pub Style Accommodation" and elegantly appointed dining areas your visit to Yea will be complete.

Bar – Restaurant - Accommodation

Visit our website for further information on local attractions and events

www.royalmailhotelyea.com.au

Facebook- Royal Mail Hotel - Yea

88 High Street, Yea Ph: (03) 5797 2515

Instagram- royalmailhotelyea

Lot 44**CHENU PUSSYCAT 96****A/c: R KEELEY & C PICKERING****Born: 15/05/2018****Herd Ident: RLK P42E****Colour: White**

	CE DIR	CE DTR	GL	BW	200	400	600	MAT	MILK	SS	EMA	RIB	RUMP	RBY	IMF
EBV	+1.7	+0.7	-3.5	+0.2	+14	+28	+36	+41	+8	+0.6	+2.1	-0.3	-0.4	+0.6	+0.5
Acc	40%	36%	41%	52%	43%	45%	44%	42%	39%	39%	32%	33%	33%	32%	31%

SELECTION INDEX VALUES

DOM (\$)	EXP (\$)	NT (\$)
+\$28	+\$35	+\$21

January 2019 Australasian Charolais GROUP BREEDPLAN

LANGI GHIRAN FRITZ (JRR F18E) (P)

Sire: LANGI GHIRAN JUMPING JACK (JRR J18E) (P)

LANGI GHIRAN ELOISE 3 (JRR E19E)

GAUGUIN 8591105891 (OAF L859F)

Dam: CHENU PUSSYCAT 46 (RLK G24E)

JJ'S PUSSYCAT 2 FS219 (JCS V28E)

Comments: Vac: 5in1, Lepto. Only a young heifer at 10 months of age, but she is being offered for her pedigree. Out of a big capacity cow out of our foundation cow in JJ's Pussycat 2, so she is from the heart of our herd. She is by our stud sire in LG Jumping Jack, a well figured bull with plenty of growth and capacity. If looked after, she will grow out to be a genuine stud female. For anyone looking for a well bred female don't miss her.

Purchaser:.....Price \$:.....

**Lot 45****WATERFORD NOUVEAU N28E (P)****A/c: D & S HALLIDAY****Born: 15/07/2017****Herd Ident: WET N28E****Colour: White**

	CE DIR	CE DTR	GL	BW	200	400	600	MAT	MILK	SS	EMA	RIB	RUMP	RBY	IMF
EBV	+9.6	+2.9	-3.9	-1.7	+5	+9	+6	+5	+8	+1.7	+0.9	+1.5	+2.2	-1.1	+0.7
Acc	40%	36%	47%	52%	50%	52%	53%	48%	43%	49%	41%	46%	46%	44%	41%

SELECTION INDEX VALUES

DOM (\$)	EXP (\$)	NT (\$)
+\$36	+\$48	+\$14

January 2019 Australasian Charolais GROUP BREEDPLAN

PALGROVE CALIBRE S 251404XBC01564 (PK C264E) (P)

Sire: PALGROVE HERMES (PK H549E) (P)

PALGROVE ESTELLA 304 (PK E98E) (P)

LT BLUEGRASS 4017P M686569 (OAU Z4017E) (P)

Dam: WATERFORD KALUAH K20 (WET K20E) (P)

WATERFORD BRANDY (WET B26E) (P/S)

Comments: Vac: 5in1, Lepto. Nouveau a classy heifer, soft, feminine, wedge shaped and deep flanked with a tremendous topline. Her Dam was calf at foot when Waterford Brandy was a Royal show broad ribbon winner at the age of 9. Top 10% for calving ease, birthweight and IMF, rib and rump fats.

Purchaser:.....Price \$:.....

**Lot 46****WATERFORD BLUE BELLE N45E (P)****A/c: D & S HALLIDAY****Born: 18/11/2017****Herd Ident: WET N45E****Colour: White**

	CE DIR	CE DTR	GL	BW	200	400	600	MAT	MILK	SS	EMA	RIB	RUMP	RBY	IMF
EBV	+1.3	-2.1	-2.0	+0.2	+11	+21	+31	+32	+5	+0.9	+1.4	+0.7	+1.1	-0.2	+0.4
Acc	38%	32%	43%	66%	51%	53%	54%	50%	39%	40%	35%	42%	42%	39%	35%

SELECTION INDEX VALUES

DOM (\$)	EXP (\$)	NT (\$)
+\$22	+\$33	+\$19

January 2019 Australasian Charolais GROUP BREEDPLAN

SILVERSTREAM EVOLUTION E168 083090168E (OAN E168E) (P)

Sire: MOONGOOL JUST A GIGOLO J281E (DP2 J281E) (P)

MOONGOOL STATLICE 4 (DP2 B511E)

MOONGOOL ERNIE (DP2 E173E) (P)(R/F)

Dam: WATERFORD BLUEBELLE K88E (WET K88E)

WATERFORD BLUE-BELL E9 (WET E9E) (P)

Comments: Vac: 5in1, Lepto. Blue belle is a polled, moderate heifer with a quiet temperament and structure that is hard to fault. She has power, bone and length coupled with a smooth shoulder and neck extension. N45 is the second calf of a soft milky cow who was a show heifer and cow with a perfect calving history and picture perfect udder. Her grand sire needs no introduction- Silverstream evolution. Unjoined

Purchaser:.....Price \$:.....



Anipro[®]

Liquid Supplements



Anipro's principal feature:
CONVENIENCE

A well designed program,
fully serviced, that will help
drive cattle production by
providing a source of protein,
vitamins and minerals.

For more information, please contact:

Tania Guaran

Territory Manager for Sth NSW,
Nth VIC & Gippsland

0417 396 637

Wayne Bott

Territory Manager for
Sth VIC & South Australia

0429 220 125

Anipro
Liquid Supplements



Lot 47

CHALLAMBI ESTELLA N9 (AI) (ET) (P)

A/c: N A SPINK

Born: 19/07/2017

Herd Ident: CHA N9E

Colour: White

	CE DIR	CE DTR	GL	BW	200	400	600	MAT	MILK	SS	EMA	RIB	RUMP	RBY	IMF
EBV	+13.1	+4.8	-7.1	-1.8	+15	+28	+36	+25	+15	+1.6	+2.5	+1.0	+1.9	-0.6	+1.2
Acc	51%	47%	59%	68%	59%	59%	60%	58%	53%	56%	46%	51%	50%	48%	46%

SELECTION INDEX VALUES

DOM (\$)	EXP (\$)	NT (\$)
+\$58	+\$76	+\$33

January 2019 Australasian Charolais GROUP BREEDPLAN

LT RIO BRAVO 3181 P M665507 (OAU Y5507E) (P)

Sire: ASCOT GOLDRUSH G136E (JAJ G136E) (P)

PARINGA BLUEGRASS D125 (TOL D125E) (P)

BR DUKE 261 M246564 (OAU C261E) (P)

Dam: PALGROVE ESTELLA 214 (PK A416E) (P)

PALGROVE ESTELLA 73 (PK S201E)

Comments: Vac: 5in1. This heifer has a brilliant set of EBVs, being in the top 10% for all calving traits, milk, EMA, Rib and Rump fat and IMF. Her dam is a daughter from the legendary Palgrove Estella 73 and is a great donor in our herd. This heifer has been joined to Valley View Leader (P) (RF) VLWL22E 8/1/2019. She will breed bulls and females for years to come.



Purchaser:.....Price \$:.....

Lot 48

CHALLAMBI ROSLYN P5 (AI) (P)

A/c: N A SPINK

Born: 26/03/2018

Herd Ident: CHA P5E

Colour: White

	CE DIR	CE DTR	GL	BW	200	400	600	MAT	MILK	SS	EMA	RIB	RUMP	RBY	IMF
EBV	+10.2	+1.3	-5.0	-1.4	+12	+29	+33	+23	+8	+2.5	+1.3	+1.1	+1.8	-0.9	+0.8
Acc	50%	44%	71%	69%	64%	62%	62%	58%	50%	56%	43%	49%	48%	44%	43%

SELECTION INDEX VALUES

DOM (\$)	EXP (\$)	NT (\$)
+\$51	+\$67	+\$28

January 2019 Australasian Charolais GROUP BREEDPLAN

LT BLUEGRASS 4017P M686569 (OAU Z4017E) (P)

Sire: LT LEDGER 0332 M791626 (OAU F3168E) (P)

LT BRENDA 6120 PLD F1046992 (PED -6992E)

SILVERSTREAM GEDDES G102 083110102D (OAN G102D) (P)

Dam: CHALLAMBI ROSLYN L21 (CHA L21E)

ROSEDALE ROSLYN F171 (MR F171E) (P)

Comments: Vac: 5in1. A Yearling Heifer, from a first calver, who has done a great job. This heifer includes great genetics including Lt Ledger, Silverstream Geddes and Ashwood Park Bacardi. She is in the top 10% for calving ease Dir, gestation length, birth weight, SS, rib, rump and IMF. This heifer has great maternal traits, her Granddam gets in calf to AI first go every year and her dam has followed suit.



Purchaser:.....Price \$:.....

Lot 49

LAWALUK POPPY (AI) (P) (R/F)

A/c: JL & JH WADDELL

Born: 17/04/2018

Herd Ident: LK P4E

Colour: Red factor

	CE DIR	CE DTR	GL	BW	200	400	600	MAT	MILK	SS	EMA	RIB	RUMP	RBY	IMF
EBV	+9.1	+0.2	-6.7	-0.2	+8	+16	+19	+14	+5	+0.8	+2.4	+0.5	+0.7	+0.6	+0.0
Acc	43%	35%	72%	54%	51%	49%	48%	44%	38%	50%	38%	41%	40%	38%	38%

SELECTION INDEX VALUES

DOM (\$)	EXP (\$)	NT (\$)
+\$30	+\$38	+\$20

January 2019 Australasian Charolais GROUP BREEDPLAN

PALGROVE CHARM (PK C1043E) (P)

Sire: PALGROVE HALLMARK (PK H535E) (P)

PALGROVE ALYSSA 47 (PK B835E) (P)

GOBONGO CUTHBERT C44E (GO C44E)

Dam: LAWALUK JUNE (LK J15E)

LAWALUK GEORGOUS (LK A6E)

Comments: Vac: 5in1. A soft & deep polled red factor Hallmark daughter out of a great milking dam who has Gauguin & Palgrove Showgirl in her pedigree. Not to many Hallmark females available.



Purchaser:.....Price \$:.....

Lot 50**LAWALUK PANSY (AI) (P) (R/F)****A/c: JL & JH WADDELL****Born: 25/04/2018****Herd Ident: LK P11E****Colour: Red factor**

	CE DIR	CE DTR	GL	BW	200	400	600	MAT	MILK	SS	EMA	RIB	RUMP	RBY	IMF
EBV	+4.6	-2.3	-5.1	-0.3	+7	+17	+19	+16	+4	+0.8	+1.6	+1.5	+1.9	-0.6	+0.1
Acc	46%	37%	73%	57%	53%	52%	51%	47%	41%	53%	40%	43%	42%	40%	39%

SELECTION INDEX VALUES

DOM (\$)	EXP (\$)	NT (\$)
+\$24	+\$30	+\$16

January 2019 Australasian Charolais GROUP BREEDPLAN

PALGROVE CHARM (PK C1043E) (P)

Sire: PALGROVE HALLMARK (PK H535E) (P)

PALGROVE ALYSSA 47 (PK B835E) (P)

LT CHEYENNE BLEND 7142 P M742067 (OAU C2067E) (P)

Dam: LAWALUK JULIE (LK J29E)

LAWALUK NINA (LK A7E)

Comments: Vac: 5in1. A very stylish & eye catching Hallmark daughter out of a top end cow that goes back to Nelson & Easy Blend. This heifer is a show prospect & will be a great stud matron.



Purchaser:.....Price \$:.....



Cross into profit

**EMBRYO PACKAGE****Lot 51****EMBRYO PACKAGE: SILVERSTREAM LANDIS X VALLEY VIEW ESTELLA 214****A/c: N A SPINK**

	CE DIR	CE DTR	GL	BW	200	400	600	MAT	MILK	SS	EMA	RIB	RUMP	RBY	IMF
EBV	+4.4	+2	-3.3	+0.7	+15	+29	+47	+59	+14	+0.4	+1.6	+0.2	+0.2	-0.1	+0.6

January 2019 Australasian Charolais GROUP BREEDPLAN MID PARENT PREDICTION

SILVERSTREAM FOCUS F6

Sire: SILVERSTREAM LANDIS (PENDING) (P)

SILVERSTREAM DASHER H104 (P)

IMPAIR 1893102983 (OAF N189F)

Dam: VALLEY VIEW ESTELLA 214 (VLW H21E)(AI)(ET) (P)

PALGROVE ESTELLA 214 (PK A416E) (P)

2 A grade Embryos
50% guarantee if implanted
by an approved ET technician.

Comments: The dam of these embryos comes from the great cow family Palgrove Estella 73. We also own her dam Palgrove Estella 214, with both these females producing outstanding progeny. The most recent progeny, sired by LT Wyoming Wind, are standouts, hence why she has joined the donors again. Silverstream Landis L179, a sire that isn't readily available, as he died young, sires these embryos. He is a trait leader for Rib and Rump fat and IMF. Silverstream have the first calves on the ground by Landis and are really impressed. Landis is sired by Focus F6 and his dam is an Evolution daughter who they sold a flush in at their 50 year year female sale for \$15000. Bringing together the greats from Silverstream and Palgrove are bound to produce something special.



Purchaser:.....Price \$:.....

Lot 52

GENK

A/c: JL & JH WADDELL

Herd Ident: OAF L481F

Colour:

	CE DIR	CE DTR	GL	BW	200	400	600	MAT	MILK	SS	EMA	RIB	RUMP	RBY	IMF	SELECTION INDEX VALUES		
EBV	-0.1	-5.2	-1.4	+0.9	+18	+41	+58	+79	+6	+1.3	+2.5	-2.2	-3.2	+2.0	-0.5	DOM (\$)	EXP (\$)	NT (\$)
Acc	89%	89%	97%	96%	94%	94%	94%	92%	95%	89%	73%	79%	78%	76%	69%	+\$22	+\$31	+\$27

January 2019 Australasian Charolais GROUP BREEDPLAN

NAPO (PED -508F)

Sire: VIF 8584104368 (PED -4368F)

JULIENNE 5874124035 (PED -4035F)

INTERLUDE (PED -166F)

Dam: OFFICINE (PED -945F)

JAKARTA (PED -421F)

Comments: 6 Straws: Semen is stored at HILO Colac VIC, purchaser to arrange collection at their expense.



Purchaser:.....Price \$:.....

Lot 53

TR RED SMOKE (P) (R/F)

A/c: D & S HALLIDAY

Herd Ident: OAU B6641E

Colour: Red factor

	CE DIR	CE DTR	GL	BW	200	400	600	MAT	MILK	SS	EMA	RIB	RUMP	RBY	IMF	SELECTION INDEX VALUES		
EBV	+8.0	+2.4	-4.4	-3.0	+15	+19	+17	-9	+7	+1.6	+2.0	+3.6	+4.6	-1.1	+0.0	DOM (\$)	EXP (\$)	NT (\$)
Acc	78%	69%	94%	94%	87%	87%	87%	81%	80%	83%	59%	69%	68%	63%	59%	+\$49	+\$66	+\$24

January 2019 Australasian Charolais GROUP BREEDPLAN

THOMAS OAHE WIND 0722ET P PMC262717 (PED -2717E)

Sire: TR SMOKEONTHEWATER ET M690545 (PED -545E)

THOMASSWISSERSWEET1764ET F919932 (PED -9932E)

THREE TREES ADVANTAGE ET M479613 (PED -9613E)

Dam: THOMAS MS ADVANTAGE 2621 F959316 (PED -9316E)

TR MS BONANZA 9648 F849697 (PED -9697E)

Comments: 8 Straws stored at Nationwide AB. Trait leader for Birthweight.



Purchaser:.....Price \$:.....

Lot 54

KINDARA DESTINY (R/F)

A/c: JL & JH WADDELL

Herd Ident: K4P D34E

Colour: Red factor

	CE DIR	CE DTR	GL	BW	200	400	600	MAT	MILK	SS	EMA	RIB	RUMP	RBY	IMF	SELECTION INDEX VALUES		
EBV	-5.0	-8.4	+2.7	+3.0	+19	+35	+53	+71	+4	+2.0	+1.4	-0.4	-0.6	+0.3	+0.3	DOM (\$)	EXP (\$)	NT (\$)
Acc	67%	55%	83%	90%	78%	78%	79%	73%	63%	78%	57%	59%	58%	58%	54%	+\$9	+\$18	+\$19

January 2019 Australasian Charolais GROUP BREEDPLAN

PALGROVE URANUS R/F (PK U243D)

Sire: PALGROVE ADMIRAL S WW1547XBA01861 (PK A422E) (P)

PALGROVE FRIESIA 10 (PK T113E) (P)

TEMANA T74E (TJ T74E)

Dam: BUNYA-VALE XTRA NICE (BYV X3E)

BUNYA VALE QUITE RELUCTANT (BYV Q21E)

Comments: 11 Straws: Semen is stored at HILO Colac VIC, purchaser to arrange collection at their expense.



Purchaser:.....Price \$:.....

Lot 55**ASHWOOD PARK RIO D213 F56E (P)**

A/c: TRUCOST PTY LTD

Herd Ident: HAS F56E

Colour: White

	CE DIR	CE DTR	GL	BW	200	400	600	MAT	MILK	SS	EMA	RIB	RUMP	RBY	IMF	SELECTION INDEX VALUES		
EBV	+18.2	+0.4	-7.0	-3.5	+5	+22	+24	+6	+20	+0.5	+1.1	+1.9	+3.6	-1.8	+1.3	DOM (\$)	EXP (\$)	NT (\$)
Acc	76%	63%	92%	94%	89%	90%	86%	81%	73%	88%	70%	78%	77%	71%	70%	+\$61	+\$75	+\$32

January 2019 Australasian Charolais GROUP BREEDPLAN

LT RIO BRAVO 3181 P M665507 (OAU Y5507E) (P)

Sire: PARINGA RIO BRAVO D213E (TOL D213E) (P)

PARINGA CIGAR B064 (TOL B64E)

S\$ MONTANA SILVER M454024 (OAU R4024E) (P)

Dam: ASHWOOD PARK ANGEL 1 (HAS D3E) (P)

ASHWOOD PARK ANGEL (HAS A6E) (P)

Comments: 112 Straws: Semen is stored at Holbrook by Holbrook Breeders Australia. This bull was purchased from the Ashwood Park dispersal sale and has proved to be an exceptional easy calving and early maturing sire. He has also shown to have Homozygous Poll qualities through his progeny. The bull has since been sold to Graeme Cook at Rangan Park Charolais, Victoria. Graeme had a successful 2018 Royal Melbourne Show with his heifer progeny.



Purchaser:.....Price \$:.....

Lot 56**ASHWOOD PARK RIO D213 F56E (P)**

A/c: TRUCOST PTY LTD

Comments: 112 Straws: Notes as above.

Purchaser:.....Price \$:.....

Lot 57**ASHWOOD PARK RIO D213 F56E (P)**

A/c: TRUCOST PTY LTD

Comments: 112 Straws: Notes as above.

Purchaser:.....Price \$:.....

ARTIFICIAL BREEDING

ORGANISE YOUR AI PROGRAM NOW

WITH NATIONWIDE A.B.!



Artificial breeding programs



Semen testing



Semen sales



Pregnancy testing



Semen collections



Freeze branding



Calf dehorning

www.nationwideab.com.au
Contact: Drew PickfordM: 0428 925 255 | E: drew@nationwideab.com.au

Nationwide Artificial Breeders Pty. Ltd.



CHAROLAIS BREEDPLAN EBV Explanations

EBVs

An animal's breeding value is its genetic merit, half of which will be passed on to its progeny. While we will never know the exact breeding value, for performance traits it is possible to make good estimates. These estimates are called Estimated Breeding Values (EBVs).

Accuracy

Accuracy (%) is based on the amount of performance information available on the animal and its close relatives - particularly the number of progeny analysed. Accuracy is also based on the heritability of the trait and the genetic correlations with other recorded traits. Hence accuracy indicates the "confidence level" of the EBV. The higher the accuracy value the lower the likelihood of change in the animal's EBV as more information is analysed for that animal or its relatives.

TRAITS

Calving Ease EBVs (%) are based on calving difficulty scores, birth weights and gestation length information. More positive EBVs are favourable and indicate easier calving.

CE % Dir = Direct Calving Ease - The EBV for direct calving ease indicates the influence of the sire on calving ease in purebred females calving at two years of age.

CE % Daughters = Daughters' Calving Ease - The EBV for daughters' calving ease indicates how easily that sire's daughters will calve at two years of age.

Gestation Length EBV (days) is an estimate of the time from conception to the birth of the calf and is based on Artificial Insemination & hand mating records. Lower (negative) Gestation Length EBVs indicate shorter gestation length & therefore easier calving & increased growth after birth.

Birth Weight EBV (kg) is based on the measured birth weight of progeny, adjusted for dam age. The lower the value the lighter the calf at birth and the lower the likelihood of a difficult birth. This is particularly important when selecting sires for use over heifers.

200-Day Growth EBV (kg) is calculated from the weight of progeny taken between 80 and 300 days of age. Values are adjusted to 200 days and for age of dam. This EBV is the best single estimate of an animal's genetic merit for growth to early ages.

400-Day Weight EBV (kg) is calculated from the weight of progeny taken between 301 and 500 days of age, adjusted to 400 days and for age of dam. This EBV is the best single estimate of an animal's genetic merit for yearling weight.

600-Day Weight EBV (kg) is calculated from the weight of progeny taken between 501 and 900 days of age, adjusted to 600 days and for age of dam. This EBV is the best single estimate of an animal's genetic merit for growth beyond yearling age.

Mature Cow Weight EBV (kg) is based on the cow weight when the calf is weighed for weaning, adjusted to 5 years of age. This EBV is an estimate of the genetic difference in cow weight at 5 years of age and is an indicator of growth at later ages and potential feed maintenance requirements of the females in the breeding herd. Steer breeders wishing to grow animals out to a larger weight may also use the Mature Cow Weight EBV.

Milk EBV (kg) is an estimate of an animal's milking ability. For sires, this EBV indicates the effect of the daughter's milking ability, inherited from the sire, on the 200-day weights of her calves. For dams, it indicates her milking ability.

Scrotal Size EBV (cm) is calculated from the circumference of the scrotum taken between 300 and 700 days of age and adjusted to 400 days of age. This EBV is an estimate of an animal's genetic merit for scrotal size. There is also a small negative correlation with age of puberty in female progeny and therefore selection for increased scrotal size will result in reduced age at calving of female progeny.

Eye Muscle Area EBV (sq cm) is calculated from measurements from live animal ultrasound scans and from abattoir carcass data, adjusted to a standard 300 kg carcass. This EBV estimates genetic differences in eye muscle area at the 12/13th rib site of a 300 kg dressed carcass. More positive EBVs indicate better muscling on animals. Sires with relatively higher Eye Muscle Area EBVs are expected to produce better muscled and higher percentage yielding progeny at the same carcass weight than will sires with lower Eye Muscle Area EBVs.

Rib Fat and Rump Fat EBVs (mm) are calculated from measurements of subcutaneous fat depth at the 12/13 rib site and the P8 rump site (from live animal ultrasound scans and from abattoir carcasses) and are adjusted to a standard 300 kg carcass. These EBVs are indicators of the genetic differences in fat distribution on a standard 300 kg carcass. Sires with low, or negative, fat EBVs are expected to produce leaner progeny at any particular carcass weight than will sires with higher EBVs.

Retail Beef Yield EBV (%) indicates genetic differences between animals for retail yield percentage in a standard 300 kg carcass. Sires with larger EBVs are expected to produce progeny with higher yielding carcasses.

Intramuscular Fat EBV (%) is an estimate of the genetic difference in the percentage of intramuscular fat (marbling) at the 12/13th rib site in a 300 kg carcass. Depending on market targets, larger more positive values are generally more favourable.

Selection Indices

Charolais selection indices are calculated for three market specifications, namely, Domestic, Export and Northern Terminal. Index values are reported as EBVs, in units of relative earning capacity (\$'s) for a given market. They reflect both the short-term profit generated by a sire through the sale of his progeny, and the longer-term profit generated by his daughters in a self-replacing cow herd. A selection index combines the EBVs with economic information (costs and returns) for specific market and production systems to rank animals based on relative profit values. Note that different types of animals can give similar profit values, so consideration should be given to both the index and the component EBVs when selecting animals for a particular production system. More information is available on selecting animals using a selection index. The Index values are derived using BreedObject technology. More information is available from the BreedObject web site.

Domestic Index (\$) - Estimates the genetic differences between animals in net profitability per cow joined for an example commercial herd with a British cow base (eg Angus) targeting grass-finished production for the domestic trade. This Index assumes pasture grown & finished steers weighing 430 kg (240 kg HSCW and 6 mm P8 fat depth) at 12 months. Daughters are retained or sold for breeding therefore maternal traits are of importance. In response to industry feedback, positive emphasis has been placed on finishing ability.

Export Index (\$) - Estimates the genetic differences between animals in net profitability per cow joined for an example commercial herd with a British cow base (eg Angus) targeting the production of steers for export markets. This Index assumes pasture grown & finished steers weighing 700 kg (380 kg HSCW and 9 mm P8 fat depth) at 29 months. Daughters are retained or sold for breeding therefore maternal traits are of importance. In response to industry feedback, positive emphasis has been placed on finishing ability.

Northern Terminal Index (\$) - Estimates the genetic differences between animals in net profitability per cow joined for an example commercial herd in Northern Australia (ie Brahman cows) targeting the production of grass finished steers for the Jap Ox market. Steers are sold direct to slaughter at 630 kg (345 kg HSCW and 5 mm P8 fat depth) at 28 months. All progeny are slaughtered. In response to industry feedback positive emphasis has been placed on finishing ability.

For further information, contact the Charolais Society (02 6771 1666) or Charolais BREEDPLAN (02 6773 3059).

Breed Avg. EBVs for 2017 Born Calves. Percentile Range available at Charolais BREEDPLAN <http://breedplan.une.edu.au>

	CE DIR	CE DTR	GL	BW	200	400	600	MAT	MILK	SS	EMA	RIB	RUMP	RBY	IMF	SELECTION INDEX VALUES		
EBV	+1.9	+1.1	-2.8	+0.3	+12	+24	+32	+33	+7	+1.0	+1.6	+0.3	+0.3	+0.3	+0.2	DOM (\$)	EXP (\$)	NT (\$)
Acc																+\$26	+\$35	+\$19

BUYER'S INSTRUCTION SLIP

Cross into profit



Charolais

NO VERBAL DELIVERY INSTRUCTIONS WILL BE ACCEPTED

Name:.....

Address:.....

.....

Tel:.....Mobile:.....

Account to:.....

Lots purchased:.....

Total Number of lots purchased:.....

Transport Required:.....

Destination:.....

If arranging own transport: (please give details).....

.....

Destination:.....

Date to be collected:.....

Insure for (period):.....

Charolais Society Transfer Required: Yes / No

Member Id:.....

Other instructions:.....

Signature of Buyer:.....

Date:.....

Mud map for delivery:



Harcourts

**WE SPECIALIZE IN
LIVESTOCK, WOOL, INSURANCE, REAL ESTATE, PROPERTY
MANAGEMENT, FERTILISER, FENCING MATERIALS, ANIMAL
HEALTH/MANAGEMENT, FARM CHEMICALS**

Manager/Livestock	: Chris Pollard	0428 993 860
Livestock/Real Est.	: Hamish Falla	0429 432 771
Rentals/Prop Man	: Sharon Butcher	0402 113927
R/Estate Sales	: Kerry Rishworth	0412 346 169
Administration	: Liz Bastion	0428 965547
MARSH Ins broker	: Kirsten Clancy	0459 815677
WFI Ins Manager	: Ben Drummond	0418 597 814

Servicing all your agricultural requirements

Like us on Facebook....Landmark Yea



Landmark (ABN 73 008 743 217)
52 High Street, YEA VIC 3717
Phone 035797 2799 Fax 035797 2258
www.landmark.com.au

ZEAL

0200CH50313 CEDARDALE ZEAL 125Z



DBAR SURVIVOR 220M

CEDARDALE TYRANT 31T

CEDARDALE MEMORABLE 19M

HFCC CALYPSO 1N

CEDARDALE MISS 64T

CEDARDALE PROSPECT 5P

- Son of Cedardale Tyrant 31T, who sold more than 75,000 doses worldwide
- Feature and high seller at the 2013 Cedardale Sale
- Admired at the 2012 RAWF for his attractive design and eye appeal
- Exceptional muscle shape, structural soundness, large scrotal and quiet disposition

MAVERICK

0200CH50316 HRJ MAVERICK 556C



PMC356900

LT LONG DISTANCE 9001 PLD

PMC351653

WC DOUBLETREE 2009 P

PF1118993

WC PRAISE 0058 P

PMC341135

SPARROWS KINGSTON 139Y

PFC400252

PRO-CHAR CASSY 32A

PFC355631

CST MISS CASTINE 7S

- Homo Polled
- A fresh outcross pedigree for Charolais breeders to use with confidence in their heifer pen
- Calving ease bull with tremendous overall balance and eye appeal
- Held his condition well while out breeding

CASINO

0200CH50315 DALMAS CASINO 375C



PFC7880 UNO SC

PFC8960 EXOTIC SC

7121434650 VARSOVIE

FMC8152 MBZF CHIEF 14S

FFC14301 WR ULTRA 136U

FFC11815 WR HOPE 4H

- Polled
- Unique Full French pedigree that can provide Charolais breeders a new pedigree with a very smooth complete look
- Will add muscle shape and thickness while maintaining an attractive shoulder and bone structure

Contact Semex or Jim Conroy to find out more about our bulls

Jim Conroy M: 0418 107 863 • E: jimconroy@semex.com.au

PO Box 509, Melton Vic. 3337 | Office & Warehouse 10 - 12 Coburns Rd

T: 03 9743 0344 | F: 03 9743 0355 | E: semex@semex.com.au | W: www.semex.com.au

